



\$5.00



FORMGUIDE AND RACEBOOK APRIL 16, 2022



**WENTWORTH PARK**  
GREYHOUNDS

**WE WANT EVERYONE TO HAVE A  
GREAT TIME AT THE DOGS.**

**YOUR SAFETY IS IMPORTANT TO  
US, JUST LIKE CREATING  
EXPERIENCES TO REMEMBER!**

**ANTI-SOCIAL BEHAVIOUR SUCH  
AS PUBLIC DRUNKENESS, USE  
OF ILLICIT SUBSTANCES,  
FIGHTING OR ABUSE TOWARD  
OTHER PATRONS OR STAFF WILL  
RESULT IN IMMEDIATE EJECTION  
FROM OUR VENUE.**

**MAKE MEMORIES, NOT  
MISTAKES**

**#GETYOURGREYHOUNDON**



# WENTWORTH PARK

**CHAIRPERSON:** Geoffrey Rose  
**SENIOR DEPUTY CHAIR:** Joseph Cotroneo  
**JUNIOR DEPUTY CHAIR:** Sue Absalom  
**TREASURER:** D Harris  
**DIRECTORS:** G Minter  
B Young  
J Bertinato  
N Curby  
W Schwenke  
R Welsh  
**GENERAL MANAGER:** Steve Noyce  
**MEETING CONTROLLED BY:** GWIC STEWARDS  
**VETERINARY SURGEON:** GWIC Appointee  
**MEDICAL OFFICERS:** St. John Ambulance Service

**LIFE MEMBERS** Edward Thompson, Phillip Perkins, Leonard Herbert, George Hayes, Robert Fletcher, William (Bill) Thorn, Barry Colless, Geoffrey Rose, William (Bill) Schwencke, Gabriel (Bill) Mangafas, Glenevan (Glen) Jones, Murray Buffolin, Fay Kosowski, Joseph Cotroneo, Susan Absalom, Jenny Green, Gary Minter, Joe Bertinato, Ross Penney, Norman Curby.

**CONTACT DETAILS** Racing Department  
NSW GBOTA Wentworth Park  
Wentworth Park Road, Glebe, 2037  
Phone: (02) 8587 1202  
Email: [wentworthpark@gbota.com.au](mailto:wentworthpark@gbota.com.au)  
Website: [www.wentworthpark.com.au](http://www.wentworthpark.com.au);  
[www.gbota.com.au](http://www.gbota.com.au)

**KENNELLING TIMES** Open 75 minutes prior to the advertised starting time for race 1  
Close 30 minutes prior to the advertised starting time for race 1  
No reserve trials when 11 races are drawn  
No kennels are available for greyhounds for clearance trials or trials after the last race

## BOX DRAW

**ADMISSION CHARGES** Adult \$6.00 (GST Incl).  
Children under 18 accompanied by responsible adult free.  
\*Admission fees vary for major events. See [www.wentworthpark.com.au](http://www.wentworthpark.com.au) for details.

## NOMINATIONS

**From July 2015 Wentworth Park race days change to Wednesday and Saturdays**  
Nominations for Wednesday meetings close at 9am the Monday prior and for Saturday meetings at 9am the Tuesday prior. Trainers are able to nominate for Wednesday and "roll over" to Saturday OR nominate twice if they wish to be considered for both.  
Nominate with GRNSW: Fax: (02) 8324 7603 (24/7) Phone Nomination on 1300 664 565 between 8am and 9am Monday to Friday. Online - [www.noms.ozchase.com.au](http://www.noms.ozchase.com.au).

**Scratchings** are taken by GRNSW on 1300 797 538 call between 8am and 4pm Mon - Fri and 8am and 10am weekends. DEADLINE FOR SCRATCHINGS 9.00am the day of the race meeting. Scratchings that are faxed WILL NOT be accepted.

**Swabs:** Wentworth Park follows GWIC swabbing procedures and withholds prize money greater than \$6000 when swabs are undertaken. Prize money is paid following clearance of swab.

## BETTING REGULATIONS

### BOOKMAKER BETTING RULES

Any bookmaker offering odds against a greyhound shall be compelled to lay such odds if demanded by the taker, but so that the bookmaker shall not be compelled to lose more than \$1500 on any one wager.

### COLLECTION OF TOTALISATOR & TAB OUTLET TICKETS

All dividend bearing totalisator betting tickets from this racecourse and elsewhere can be collected from any TAB outlet in NSW and NSW TAB outlet tickets can be paid by any on course totalisator

## TRIALS

### Race Day Trials

**All trials after racing on Wednesday and Saturday nights at Wentworth Park are pre-booked via [ontheclock.com.au](http://ontheclock.com.au)**

Bookings will open at 9am the day before racing and close at the start of kennelling. Trainers/Handlers will need to confirm and pay for their trial/s at the race night office **prior to race 8.**

Trials will be conducted in the order they are booked.

Wednesday and Saturday trials will both be open sessions. Only licensed participants may undertake trials and catching. Trialling is undertaken at the participants own risk.

### Non Race Day Trials - Tuesdays

All trial types commence at 5.30pm. Trials are **pre-booked via [ontheclock.com.au](http://ontheclock.com.au)**

Bookings open at 9am on the Thursday before, and close at 2.30pm on the day of the trials.

Trainers are to arrive 20 mins before their block time to confirm and make payment.

Conditions apply to the use of skins and squawkers and trainers should report them to the Trials Supervisor when confirming their trial.

Only licensed participants may undertake trials and catching. Trialling is undertaken at the participants own risk.

### Prices:

Solos/hand slips: \$13 per trial

Arm trials: \$16 per trial

Field (race nights only): \$5.50 per greyhound

EFTPOS facility available

## DRESS CODE

Handlers are required to wear white collared shirt or polo, long black pants/slacks or skirts for women. Black or dark blue jumpers/jackets permitted. Black footwear must be enclosed, no joggers, high heels or open toe footwear. Requests made by Club Officials/Stewards must be adhered to.

**SPECIAL NOTICE** - *The contents of this race book form guide have been carefully compiled and are believed to be correct, but the Directors and Management of Greyhound Racing NSW will not hold themselves responsible for any inaccuracy.*

## GREYHOUND RACING NSW FORM COPYRIGHT

**AUTHORISED USE ONLY** Material contained in Greyhound Racing NSW is protected under the Copyright Act 1968.

No material may be reproduced in part or whole without prior consent from Greyhound Racing NSW

## Track Records at 14/04/22

280m	15.72	Laurie's Flyer (16/12/20) Trainer: John Miles
520m	29.07	Shakey Jakey (06/04/14) Trainer: David Pringle
720m	41.38	Tornado Tears (13/04/19) Trainer: Robert Britton
959m	58.47	It's Not Funny (22/05/04) Trainer: Amanda Rayner

THINK! About your choices - Call Gambling Help 1800 875 875 [www.gamblinghelp.nsw.gov.au](http://www.gamblinghelp.nsw.gov.au)

WENTWORTH PARK RACE MEETING.....APRIL 16, 2022



# APRIL 2022 RACE SCHEDULE

D = DAY    T = TWILIGHT    N = NIGHT    NON-TAB

SUNDAY	MONDAY	TUESDAY	WEDNESDAY	THURSDAY	FRIDAY	SATURDAY
27TH MARCH GRAFTON (T) RICHMOND (T) BROKEN HILL	28TH MARCH BATHURST (T) MAITLAND (N) NOWRA (N)	29TH MARCH BULLI (T) GRAFTON (N) GOSFORD (N)	30TH MARCH BBET PARK TAREE (D) RICHMOND STRAIGHT (T) WENTWORTH PARK (N)	31ST MARCH CASINO (D) GUNNEDAH (T) DAPTO (N)	RICHMOND STRAIGHT (D) THE GARDENS (T) GOULBURN (N) WENTWORTH PARK (N)	TEMORA (D) DUBBO (T) THE GARDENS (T) WENTWORTH PARK (N) LITHGOW KEMPSEY MOREE
BROKEN HILL (D) GRAFTON (T)	BATHURST (T) MAITLAND (N) NOWRA (N)	BULLI (T) GRAFTON (N) GOSFORD (N)	RICHMOND STRAIGHT (D) BBET PARK TAREE (T) WENTWORTH PARK (N)	CASINO (D) DUBBO (T) GUNNEDAH (T) DAPTO (N)	GOULBURN (D) THE GARDENS (T) GOSFORD (N) WAGGA WAGGA (N)	RICHMOND STRAIGHT (D) THE GARDENS (T) GRAFTON (T) WENTWORTH PARK (N) KEMPSEY MOREE
TEMORA (T) BROKEN HILL (T)	BATHURST (T) MAITLAND (N) NOWRA (N)	CASINO (N) BULLI (T) GOSFORD (N)	RICHMOND STRAIGHT (D) BBET PARK TAREE (T) WENTWORTH PARK (N)	CASINO (D) GOULBURN (D) DUBBO (T) DAPTO (N)	<b>GOOD FRIDAY</b>	BBET PARK TAREE (D) THE GARDENS (T) GRAFTON (T) WENTWORTH PARK (N) YOUNG MOREE POTTS PARK
NOWRA (T) WAGGA WAGGA (T) RICHMOND (N)	BATHURST (T) MAITLAND (N) GRAFTON (N) MOREE	CASINO (N) BULLI (T) GOSFORD (N)	BBET PARK TAREE (D) RICHMOND (T) WENTWORTH PARK (N)	CASINO (D) TEMORA (T) DAPTO (N)	GOULBURN (D) THE GARDENS (T) RICHMOND (N) WAGGA WAGGA (N)	NOWRA (D) BBET PARK TAREE (T) THE GARDENS (T) WENTWORTH PARK (N) BROKEN HILL POTTS PARK
GRAFTON (T) RICHMOND (T)	BATHURST (T) TEMORA (N) GUNNEDAH (N)	BULLI (T) GRAFTON (N) GOSFORD (N)	THE GARDENS (D) RICHMOND (T) WENTWORTH PARK (N)	CASINO (D) MAITLAND (T) DAPTO (N)	WAGGA WAGGA (D) THE GARDENS (T) GOULBURN (N) WENTWORTH PARK (N)	BBET PARK TAREE (D) DUBBO (T) THE GARDENS (T) WENTWORTH PARK (N) KEMPSEY POTTS PARK



**LADBROKE IT!**

*Ladbrokes*

HELP IS CLOSE AT HAND. [WWW.GAMBLEAWARE.NSW.GOV.AU](http://WWW.GAMBLEAWARE.NSW.GOV.AU). 1800 858 858.



# eTrac is coming!

## What is eTrac?

The Commission's new system which will combine existing systems to create a 'one stop shop' online portal for participants and the industry.

- eTracking technology - enable the industry to record and track the location of every greyhound registered in NSW, in real time, at every stage of its life
- Participant portal - an online option for all greyhound transactions
- Faster processing of applications and notifications
- Improved customer service for participants

## eTracking trials – March/April/May 2022

The Commission appreciates the help of the clubs and industry participants currently participating in the eTracking trial where they are helping to test the new technology.

## eTracking – live June 2022

Greyhounds will be tracked through their contact with Commission.

- Registered greyhounds – contact at least every 6 months
- Retired greyhounds – contact at least every 12 months

If there have been no 'contacts' in the required period, the custodian will receive a SMS/email asking them to arrange for the greyhound to be 'checked-in' (sighted and scanned) with the Commission.

Visit [www.gwic.nsw.gov.au/checkin](http://www.gwic.nsw.gov.au/checkin) for check-in locations.

## Participant portal – live July 2022

- Direct access to registration and greyhound information
- Online option for all transactions – e.g. vaccination notifications, registration renewals, updating kennel locations, owner/trainer transfers
- Better customer service for participants
- Quicker processing times

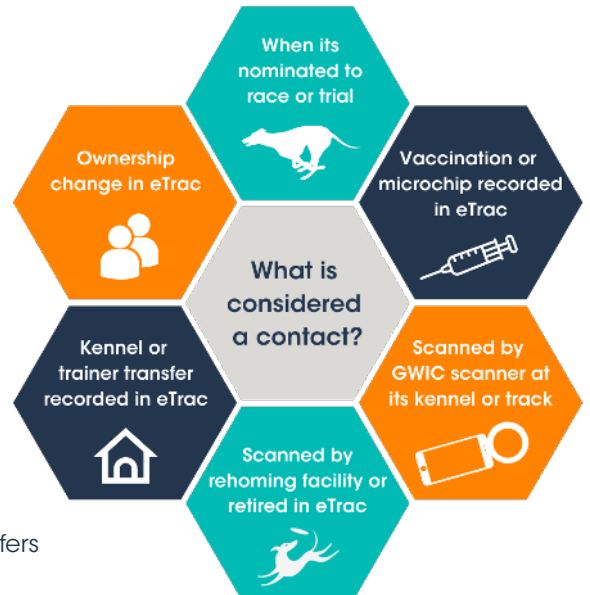

For more information visit  
[www.gwic.nsw.gov.au/etrac](http://www.gwic.nsw.gov.au/etrac)



# EASTER NOMINATIONS CLOSING DATES 2022

Nominations for ALL meetings close at 9am.  
Nominations for ALL meetings through the OzChase online portal ONLY.

NOM CLOSING		TRACK / CLASS		RACE DATE	
TUESDAY	12TH APRIL	GRAFTON	(PROVINCIAL)	SATURDAY	16TH APRIL
		WENTWORTH PARK	(CITY)	SATURDAY	16TH APRIL
		THE GARDENS	(PROVINCIAL)	SATURDAY	16TH APRIL
WEDNESDAY	13TH APRIL	TAREE	(COUNTRY)	SATURDAY	16TH APRIL
		POTTS PARK	(COUNTRY NON TAB)	SATURDAY	16TH APRIL
		MOREE	(COUNTRY NON TAB)	SATURDAY	16TH APRIL
		YOUNG	(COUNTRY NON TAB)	SATURDAY	16TH APRIL
		NOWRA	(PROVINCIAL)	SUNDAY	17TH APRIL
		WAGGA	(PROVINCIAL)	SUNDAY	17TH APRIL
THURSDAY	14TH APRIL	BATHURST	(PROVINCIAL)	MONDAY	18TH APRIL
		MAITLAND	(PROVINCIAL)	MONDAY	18TH APRIL
		GRAFTON	(PROVINCIAL)	MONDAY	18TH APRIL
		BULLI	(PROVINCIAL)	TUESDAY	19TH APRIL
		CASINO	(PROVINCIAL)	TUESDAY	19TH APRIL
		GOSFORD	(PROVINCIAL)	TUESDAY	19TH APRIL
		TAREE	(PROVINCIAL)	WEDNESDAY	20TH APRIL
		RICHMOND STRAIGHT	(COUNTRY)	WEDNESDAY	20TH APRIL
		WENTWORTH PARK	(PROVINCIAL)	WEDNESDAY	20TH APRIL
<b>FRIDAY 15TH APRIL 2022 - GRNSW GRADING DEPARTMENT CLOSED</b>					
SUNDAY	17TH APRIL	MOREE	(COUNTRY NON TAB)	MONDAY	18TH APRIL
<b>MONDAY 18TH APRIL 2022 - GRNSW GRADING DEPARTMENT CLOSED</b>					
TUESDAY	19TH APRIL	CASINO	(PROVINCIAL)	THURSDAY	21ST APRIL
		TEMORA	(PROVINCIAL)	THURSDAY	21ST APRIL
		DAPTO	(PROVINCIAL)	THURSDAY	21ST APRIL
		GOULBURN	(PROVINCIAL)	FRIDAY	22ND APRIL
		THE GARDENS	(PROVINCIAL)	FRIDAY	22ND APRIL
		WAGGA	(PROVINCIAL)	FRIDAY	22ND APRIL
WEDNESDAY	20TH APRIL	WENTWORTH PARK	(PROVINCIAL)	FRIDAY	22ND APRIL
		TAREE	(COUNTRY)	SATURDAY	23RD APRIL
		NOWRA	(PROVINCIAL)	SATURDAY	23RD APRIL
		WENTWORTH PARK	(CITY)	SATURDAY	23RD APRIL
		THE GARDENS	(PROVINCIAL)	SATURDAY	23RD APRIL
		POTTS PARK	(COUNTRY NON TAB)	SATURDAY	23RD APRIL
		BROKEN HILL	(COUNTRY NON TAB)	SATURDAY	23RD APRIL
		DUBBO	(PROVINCIAL)	SUNDAY	24TH APRIL

# WENTWORTH PARK - RACE 1 - Saturday 16 April 2022



NSW GBOTA WELCOME 520m - 5:47 PM

5

\$8900

\$6000-\$1700-\$1200

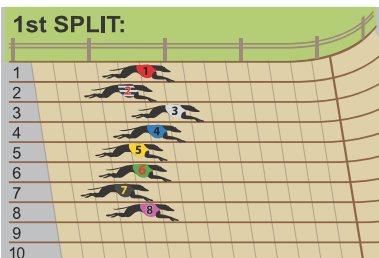

### ANALYST COMMENTS:

SEND IT TIGER (3) looks perfectly placed here after a luckless run on Wednesday night following a handy 30.36 victory from box four two starts ago. FANTASTIC TRIXIE (1) looked for room early from an inside draw here on Wednesday but should be the improver after the smart 22.58 maiden win at Maitland On April 4. TRALEE BLAZE (7) is a consistent type

<b>1st Sectional Standard Time:</b> Track/Distance/Grade	5.62
<b>Standard Winning Time:</b> Track/Distance/Grade	30.55
<b>Track Record:</b>	29.07

BOX	LAST 5	COMMENTS	CAREER INFO	BOX HISTORY & WINNING DISTANCES	ODDS																																																							
<b>1</b> RED	3316	<b>FANTASTIC TRIXIE</b> Forgive run here on Wednesday after a slow beginning and check immediately after box-rise. Won impressively two back at Maitland in 22.58 over the 400m	Career: 4; 1-0-2 T/D: 3; 0-0-2 T/D Best Time: 30.53 T/D Best 1S: 5.56 (8) 17/11/21 Win: 25% Plc: 75% P/M: \$2650	<table border="1"> <tr><td></td><td>1</td><td>2</td><td>3</td><td>4</td><td>5</td><td>6</td><td>7</td><td>8</td><td>&lt;400</td><td>0</td></tr> <tr><td>WIN</td><td>0</td><td>0</td><td>0</td><td>0</td><td>0</td><td>0</td><td>1</td><td>0</td><td>400+</td><td>1</td></tr> <tr><td>2nd-3rd</td><td>0</td><td>0</td><td>0</td><td>0</td><td>0</td><td>1</td><td>0</td><td>1</td><td>500+</td><td>0</td></tr> <tr><td>STARTS</td><td>0</td><td>1</td><td>0</td><td>0</td><td>0</td><td>1</td><td>1</td><td>1</td><td>600+</td><td>0</td></tr> <tr><td></td><td></td><td></td><td></td><td></td><td></td><td></td><td></td><td></td><td>700+</td><td>0</td></tr> </table> S/A Trait: FM		1	2	3	4	5	6	7	8	<400	0	WIN	0	0	0	0	0	0	1	0	400+	1	2nd-3rd	0	0	0	0	0	1	0	1	500+	0	STARTS	0	1	0	0	0	1	1	1	600+	0										700+	0	\$3.20
	1	2	3	4	5	6	7	8	<400	0																																																		
WIN	0	0	0	0	0	0	1	0	400+	1																																																		
2nd-3rd	0	0	0	0	0	1	0	1	500+	0																																																		
STARTS	0	1	0	0	0	1	1	1	600+	0																																																		
									700+	0																																																		
<b>2</b> B/W	17363	<b>BUGATTI LEAP</b> Raced a shade awkwardly through the first corner at Gosford last start from box eight. First start here with only the 388m victory at Gosford to his credit	Career: 8; 1-0-3 T/D: 0; 0-0-0 T/D Best Time: NBT T/D Best 1S: N/A Win: 12% Plc: 50% P/M: \$2250	<table border="1"> <tr><td></td><td>1</td><td>2</td><td>3</td><td>4</td><td>5</td><td>6</td><td>7</td><td>8</td><td>&lt;400</td><td>1</td></tr> <tr><td>WIN</td><td>0</td><td>0</td><td>0</td><td>0</td><td>0</td><td>1</td><td>0</td><td>0</td><td>400+</td><td>0</td></tr> <tr><td>2nd-3rd</td><td>0</td><td>1</td><td>0</td><td>0</td><td>0</td><td>1</td><td>0</td><td>1</td><td>500+</td><td>0</td></tr> <tr><td>STARTS</td><td>2</td><td>2</td><td>0</td><td>0</td><td>0</td><td>2</td><td>1</td><td>1</td><td>600+</td><td>0</td></tr> <tr><td></td><td></td><td></td><td></td><td></td><td></td><td></td><td></td><td></td><td>700+</td><td>0</td></tr> </table> S/A Trait: FM		1	2	3	4	5	6	7	8	<400	1	WIN	0	0	0	0	0	1	0	0	400+	0	2nd-3rd	0	1	0	0	0	1	0	1	500+	0	STARTS	2	2	0	0	0	2	1	1	600+	0										700+	0	\$8.00
	1	2	3	4	5	6	7	8	<400	1																																																		
WIN	0	0	0	0	0	1	0	0	400+	0																																																		
2nd-3rd	0	1	0	0	0	1	0	1	500+	0																																																		
STARTS	2	2	0	0	0	2	1	1	600+	0																																																		
									700+	0																																																		
<b>3</b> WHITE	12616	<b>SEND IT TIGER</b> Winner of two of five race starts. No luck from box one here on Wednesday but did win nicely two back from box four in 30.36. Looks a chance with a clear run	Career: 5; 2-1-0 T/D: 4; 1-1-0 T/D Best Time: 30.36 T/D Best 1S: 5.54 (4) 30/03/22 Win: 40% Plc: 60% P/M: \$6300	<table border="1"> <tr><td></td><td>1</td><td>2</td><td>3</td><td>4</td><td>5</td><td>6</td><td>7</td><td>8</td><td>&lt;400</td><td>0</td></tr> <tr><td>WIN</td><td>0</td><td>0</td><td>1</td><td>0</td><td>0</td><td>0</td><td>0</td><td>0</td><td>400+</td><td>1</td></tr> <tr><td>2nd-3rd</td><td>0</td><td>1</td><td>0</td><td>0</td><td>0</td><td>0</td><td>0</td><td>0</td><td>500+</td><td>0</td></tr> <tr><td>STARTS</td><td>1</td><td>1</td><td>1</td><td>1</td><td>0</td><td>1</td><td>0</td><td>0</td><td>600+</td><td>0</td></tr> <tr><td></td><td></td><td></td><td></td><td></td><td></td><td></td><td></td><td></td><td>700+</td><td>0</td></tr> </table> S/A Trait: GR		1	2	3	4	5	6	7	8	<400	0	WIN	0	0	1	0	0	0	0	0	400+	1	2nd-3rd	0	1	0	0	0	0	0	0	500+	0	STARTS	1	1	1	1	0	1	0	0	600+	0										700+	0	\$2.50
	1	2	3	4	5	6	7	8	<400	0																																																		
WIN	0	0	1	0	0	0	0	0	400+	1																																																		
2nd-3rd	0	1	0	0	0	0	0	0	500+	0																																																		
STARTS	1	1	1	1	0	1	0	0	600+	0																																																		
									700+	0																																																		
<b>4</b> BLUE	43273	<b>GENERAL CATTANA</b> Only two wins have come at Mandurah over the 405m. First try over the 520m here and may struggle late. Led up at Goulburn recently when beaten 4L in 24.79	Career: 25; 2-2-7 T/D: 0; 0-0-0 T/D Best Time: NBT T/D Best 1S: N/A Win: 8% Plc: 44% P/M: \$7335	<table border="1"> <tr><td></td><td>1</td><td>2</td><td>3</td><td>4</td><td>5</td><td>6</td><td>7</td><td>8</td><td>&lt;400</td><td>0</td></tr> <tr><td>WIN</td><td>1</td><td>1</td><td>0</td><td>0</td><td>0</td><td>0</td><td>0</td><td>0</td><td>400+</td><td>2</td></tr> <tr><td>2nd-3rd</td><td>1</td><td>0</td><td>1</td><td>1</td><td>0</td><td>4</td><td>2</td><td>0</td><td>500+</td><td>0</td></tr> <tr><td>STARTS</td><td>2</td><td>3</td><td>2</td><td>4</td><td>0</td><td>7</td><td>4</td><td>3</td><td>600+</td><td>0</td></tr> <tr><td></td><td></td><td></td><td></td><td></td><td></td><td></td><td></td><td></td><td>700+</td><td>0</td></tr> </table> S/A Trait: RR		1	2	3	4	5	6	7	8	<400	0	WIN	1	1	0	0	0	0	0	0	400+	2	2nd-3rd	1	0	1	1	0	4	2	0	500+	0	STARTS	2	3	2	4	0	7	4	3	600+	0										700+	0	\$12.00
	1	2	3	4	5	6	7	8	<400	0																																																		
WIN	1	1	0	0	0	0	0	0	400+	2																																																		
2nd-3rd	1	0	1	1	0	4	2	0	500+	0																																																		
STARTS	2	3	2	4	0	7	4	3	600+	0																																																		
									700+	0																																																		
<b>5</b> YELLOW	47434	<b>CAWBOURNE ROCKY</b> A winner of just one from 15 rising in class. Maiden victory was at Temora in a moderate 19.11 from box five over the 330m. Would need to lift.	Career: 16; 1-0-5 T/D: 0; 0-0-0 T/D Best Time: NBT T/D Best 1S: N/A Win: 6% Plc: 38% P/M: \$3850	<table border="1"> <tr><td></td><td>1</td><td>2</td><td>3</td><td>4</td><td>5</td><td>6</td><td>7</td><td>8</td><td>&lt;400</td><td>1</td></tr> <tr><td>WIN</td><td>0</td><td>0</td><td>0</td><td>0</td><td>1</td><td>0</td><td>0</td><td>0</td><td>400+</td><td>0</td></tr> <tr><td>2nd-3rd</td><td>1</td><td>2</td><td>0</td><td>1</td><td>0</td><td>0</td><td>1</td><td>0</td><td>500+</td><td>0</td></tr> <tr><td>STARTS</td><td>1</td><td>4</td><td>0</td><td>1</td><td>1</td><td>1</td><td>3</td><td>5</td><td>600+</td><td>0</td></tr> <tr><td></td><td></td><td></td><td></td><td></td><td></td><td></td><td></td><td></td><td>700+</td><td>0</td></tr> </table> S/A Trait: RR		1	2	3	4	5	6	7	8	<400	1	WIN	0	0	0	0	1	0	0	0	400+	0	2nd-3rd	1	2	0	1	0	0	1	0	500+	0	STARTS	1	4	0	1	1	1	3	5	600+	0										700+	0	\$41.00
	1	2	3	4	5	6	7	8	<400	1																																																		
WIN	0	0	0	0	1	0	0	0	400+	0																																																		
2nd-3rd	1	2	0	1	0	0	1	0	500+	0																																																		
STARTS	1	4	0	1	1	1	3	5	600+	0																																																		
									700+	0																																																		
<b>6</b> GREEN	51517	<b>RUSTY KADE</b> Kennel mate to the five. Rising in class after a seventh at Wagga over the 525m last start. It looks a really tough assignment and box six isn't helping	Career: 6; 2-0-0 T/D: 0; 0-0-0 T/D Best Time: NBT T/D Best 1S: N/A Win: 33% Plc: 33% P/M: \$2000	<table border="1"> <tr><td></td><td>1</td><td>2</td><td>3</td><td>4</td><td>5</td><td>6</td><td>7</td><td>8</td><td>&lt;400</td><td>0</td></tr> <tr><td>WIN</td><td>1</td><td>0</td><td>1</td><td>0</td><td>0</td><td>0</td><td>0</td><td>0</td><td>400+</td><td>2</td></tr> <tr><td>2nd-3rd</td><td>0</td><td>0</td><td>0</td><td>0</td><td>0</td><td>0</td><td>0</td><td>0</td><td>500+</td><td>0</td></tr> <tr><td>STARTS</td><td>1</td><td>1</td><td>1</td><td>1</td><td>1</td><td>0</td><td>0</td><td>1</td><td>600+</td><td>0</td></tr> <tr><td></td><td></td><td></td><td></td><td></td><td></td><td></td><td></td><td></td><td>700+</td><td>0</td></tr> </table> S/A Trait: FR		1	2	3	4	5	6	7	8	<400	0	WIN	1	0	1	0	0	0	0	0	400+	2	2nd-3rd	0	0	0	0	0	0	0	0	500+	0	STARTS	1	1	1	1	1	0	0	1	600+	0										700+	0	\$41.00
	1	2	3	4	5	6	7	8	<400	0																																																		
WIN	1	0	1	0	0	0	0	0	400+	2																																																		
2nd-3rd	0	0	0	0	0	0	0	0	500+	0																																																		
STARTS	1	1	1	1	1	0	0	1	600+	0																																																		
									700+	0																																																		
<b>7</b> BLACK	53266	<b>TRALEE BLAZE</b> Relatively consistent type who's been in the money 50% of her 36 starts. Hasn't won since a strong 25.47 win at Maitland over the 450m on Jan 31st.	Career: 36; 3-11-4 T/D: 4; 0-0-0 T/D Best Time: 30.85 T/D Best 1S: 5.63 (7) 26/12/21 Win: 8% Plc: 50% P/M: \$11730	<table border="1"> <tr><td></td><td>1</td><td>2</td><td>3</td><td>4</td><td>5</td><td>6</td><td>7</td><td>8</td><td>&lt;400</td><td>0</td></tr> <tr><td>WIN</td><td>1</td><td>2</td><td>0</td><td>0</td><td>0</td><td>0</td><td>0</td><td>0</td><td>400+</td><td>2</td></tr> <tr><td>2nd-3rd</td><td>2</td><td>2</td><td>4</td><td>0</td><td>6</td><td>1</td><td>0</td><td>0</td><td>500+</td><td>1</td></tr> <tr><td>STARTS</td><td>6</td><td>6</td><td>7</td><td>2</td><td>7</td><td>4</td><td>3</td><td>1</td><td>600+</td><td>0</td></tr> <tr><td></td><td></td><td></td><td></td><td></td><td></td><td></td><td></td><td></td><td>700+</td><td>0</td></tr> </table> S/A Trait: FM		1	2	3	4	5	6	7	8	<400	0	WIN	1	2	0	0	0	0	0	0	400+	2	2nd-3rd	2	2	4	0	6	1	0	0	500+	1	STARTS	6	6	7	2	7	4	3	1	600+	0										700+	0	\$8.00
	1	2	3	4	5	6	7	8	<400	0																																																		
WIN	1	2	0	0	0	0	0	0	400+	2																																																		
2nd-3rd	2	2	4	0	6	1	0	0	500+	1																																																		
STARTS	6	6	7	2	7	4	3	1	600+	0																																																		
									700+	0																																																		
<b>8</b> PINK	74313	<b>SKIPPER'S LIGHT</b> Stretched his legs with a third placing at Richmond on the straight track Wednesday and did win in a steady 26.78 at Bulli two starts ago from box three.	Career: 12; 2-2-2 T/D: 0; 0-0-0 T/D Best Time: NBT T/D Best 1S: N/A Win: 17% Plc: 50% P/M: \$4820	<table border="1"> <tr><td></td><td>1</td><td>2</td><td>3</td><td>4</td><td>5</td><td>6</td><td>7</td><td>8</td><td>&lt;400</td><td>1</td></tr> <tr><td>WIN</td><td>0</td><td>1</td><td>1</td><td>0</td><td>0</td><td>0</td><td>0</td><td>0</td><td>400+</td><td>1</td></tr> <tr><td>2nd-3rd</td><td>1</td><td>0</td><td>1</td><td>1</td><td>0</td><td>0</td><td>1</td><td>0</td><td>500+</td><td>0</td></tr> <tr><td>STARTS</td><td>2</td><td>1</td><td>2</td><td>2</td><td>0</td><td>1</td><td>2</td><td>2</td><td>600+</td><td>0</td></tr> <tr><td></td><td></td><td></td><td></td><td></td><td></td><td></td><td></td><td></td><td>700+</td><td>0</td></tr> </table> S/A Trait: RW		1	2	3	4	5	6	7	8	<400	1	WIN	0	1	1	0	0	0	0	0	400+	1	2nd-3rd	1	0	1	1	0	0	1	0	500+	0	STARTS	2	1	2	2	0	1	2	2	600+	0										700+	0	\$9.00
	1	2	3	4	5	6	7	8	<400	1																																																		
WIN	0	1	1	0	0	0	0	0	400+	1																																																		
2nd-3rd	1	0	1	1	0	0	1	0	500+	0																																																		
STARTS	2	1	2	2	0	1	2	2	600+	0																																																		
									700+	0																																																		



F	B	W	D	Date	T	G	AT	WT	BON	A1S	M	W2G	P	SP
<b>1 (RED) - FANTASTIC TRIXIE (5)</b>														
					<b>Trainer: Jason Fletcher (FALLS CREEK)</b>					<b>Owner: Jason Fletcher</b>				
<b>Black</b>		<b>B</b>		<b>Mar-20</b>	<b>Career: 4; 1-0-2</b>			<b>Win: 25% Place: 75%</b>			<b>Last Win: MAIT: 22.58 (7) 04/04/22 (400M)</b>			
Barcia Bale - Fantastic Flossy					<b>T/D: 3; 0-0-2</b>			<b>T/D Best Time: 30.53 (8) 17/11/21</b>			<b>MAIT: 22.58 (7)</b>			
3rd	(8)	26.3	520m	17/11/21	W/PK	M	30.53	30.41	30.06	5.56	1.75	Vera	44433	\$2.40
3rd	(6)	26.3	520m	27/11/21	W/PK	M	30.69	30.33	29.64	5.86	5.25	Improbable	85443	\$4.80
1st	(7)	26.0	400m	04/04/22	MAIT	M	22.58	22.58	22.13	5.43	3.00	Cop It Nick	1111	\$1.30
6th	(2)	26.4	520m	13/04/22	W/PK	M	31.27	30.34	29.74	5.85	13.25	Simply Limelight	55666	\$4.00
P/Money: \$2650.00 Wins/Box (1) 0/0 (2) 0/1 (3) 0/0 (4) 0/0 (5) 0/0 (6) 0/1 (7) 1/1 (8) 0/1														
<b>2 (CHECK) - BUGATTI LEAP (5)</b>														
					<b>Trainer: Fred Xuereb (FREEMANS REACH)</b>					<b>Owner: Jacqueline Davis</b>				
<b>Red Bdl</b>		<b>D</b>		<b>Dec-19</b>	<b>Career: 8; 1-0-3</b>			<b>Win: 12% Place: 50%</b>			<b>Last Win: GOSF: 22.61 (6) 22/03/22 (388M)</b>			
Moreira - Glen Star					<b>T/D: 0; 0-0-0</b>			<b>T/D Best Time: N/A</b>			<b>GOSF: 22.61 (6)</b>			
1st	(6)	33.5	388m	22/03/22	GOSF	M	22.61	22.61	22.26	10.39	6.00	Orson Ace	5111	\$9.00
7th	(1)	33.8	388m	29/03/22	GOSF	5	23.52	22.67	22.19	11.14	12.25	Blakey Boy	7777	\$3.30
3rd	(2)	33.6	388m	05/04/22	GOSF	5	22.72	22.60	22.18	10.54	1.75	Almost Famous	6443	\$10.00
6th	(1)	33.6	388m	08/04/22	GOSF	5	23.28	22.74	22.18	10.85	7.75	Earhart	6776	\$2.10
3rd	(8)	33.5	515m	12/04/22	GOSF	5	30.11	29.59	29.14	4.59	7.50	Lagoon Max	42333	\$23.00
P/Money: \$2250.00 Wins/Box (1) 0/2 (2) 0/2 (3) 0/0 (4) 0/0 (5) 0/0 (6) 1/2 (7) 0/1 (8) 0/1														
<b>3 (WHITE) - SEND IT TIGER (5)</b>														
					<b>Trainer: Robert Tyson (BATEAU BAY)</b>					<b>Owner: R Tyson &amp; S Tyson</b>				
<b>Black</b>		<b>D</b>		<b>Jul-20</b>	<b>Career: 5; 2-1-0</b>			<b>Win: 40% Place: 60%</b>			<b>Last Win: W/PK: 30.36 (4) 30/03/22 (520M)</b>			
Zambora Brockie - Prancing Tiger					<b>T/D: 4; 1-1-0</b>			<b>T/D Best Time: 30.36 (4) 30/03/22</b>			<b>MAIT: 22.60 (3)</b>			
1st	(3)	31.7	400m	14/02/22	MAIT	M	22.60	22.60	22.19	5.36	3.50	Valley Deen	1111	\$3.20
2nd	(2)	31.8	520m	09/03/22	W/PK	5	30.80	30.67	30.04	5.58	1.75	Magic Hulk	22222	\$8.50
6th	(6)	31.3	520m	16/03/22	W/PK	5	31.25	31.01	29.82	5.61	3.50	Psychotic Dreams	33666	\$4.00
1st	(4)	31.5	520m	30/03/22	W/PK	5	30.36	30.36	29.70	5.54	3.50	Valor	21111	\$3.00
6th	(1)	31.7	520m	13/04/22	W/PK	5	31.41	30.72	29.74	5.55	9.75	Spring Gonzales	42566	\$2.30
P/Money: \$6300.00 Wins/Box (1) 0/1 (2) 0/1 (3) 1/1 (4) 1/1 (5) 0/0 (6) 0/1 (7) 0/0 (8) 0/0														
<b>4 (BLUE) - GENERAL CATTANA (5)</b>														
					<b>Trainer: Tayt Corless (BERKSHIRE PARK)</b>					<b>Owner: Tayt Corless</b>				
<b>Black</b>		<b>B</b>		<b>Oct-19</b>	<b>Career: 25; 2-2-7</b>			<b>Win: 8% Place: 44%</b>			<b>Last Win: MAND: 23.11 (1) 02/12/21 (405M)</b>			
Kc And All - Mandjoogordap					<b>T/D: 0; 0-0-0</b>			<b>T/D Best Time: N/A</b>			<b>MAND: 22.99 (2)</b>			
4th	(6)	28.7	280m	25/03/22	W/PK	5	16.91	16.22	16.06	5.53	9.75	Lightning Zeal	4	\$7.50
3rd	(6)	29.1	400m	29/03/22	BUL	5	22.87	22.18	22.18	6.51	9.75	Clock Off	23533	\$34.00
2nd	(7)	28.7	440m	01/04/22	GOUL	5	25.07	24.79	24.54	5.63	4.00	Charisma Boy	11222	\$23.00
7th	(4)	29.0	388m	05/04/22	GOSF	5	23.18	22.77	22.18	10.82	5.75	Paparazzi Prang	7777	\$4.20
3rd	(6)	28.6	520m	11/04/22	BATT	5	30.57	30.33	29.53	4.39	3.50	Natisa's Sparkle	544433	\$16.00
P/Money: \$7335.00 Wins/Box (1) 1/2 (2) 1/3 (3) 0/2 (4) 0/4 (5) 0/0 (6) 0/7 (7) 0/4 (8) 0/3														
<b>5 (YELLOW) - CAWBOURNE ROCKY (5)</b>														
					<b>Trainer: Benjamin Talbot (WAGGA WAGGA)</b>					<b>Owner: Stuart Dickinson</b>				
<b>Black</b>		<b>D</b>		<b>Jul-20</b>	<b>Career: 16; 1-0-5</b>			<b>Win: 6% Place: 38%</b>			<b>Last Win: TEMA: 19.11 (5) 07/02/22 (330M)</b>			
Fernando Bale - Cawbourne Ruby					<b>T/D: 0; 0-0-0</b>			<b>T/D Best Time: N/A</b>			<b>TEMA: 19.11 (5)</b>			
4th	(8)	29.9	525m	18/03/22	WAGA	5	30.73	30.42	30.42	4.25		Cawbourne Roses	4	\$0.00
7th	(8)	30.0	525m	25/03/22	WAGA	5	30.98	30.46	30.46	5.41	7.50	Tom's Express	7	\$26.00
4th	(2)	30.1	457m	02/04/22	TEMA	5	26.56	26.41	26.10	2.00		Rusty Kade	4	\$6.50
3rd	(2)	29.5	525m	08/04/22	WAGA	5	30.90	30.64	30.26	3.75		No Complaints	3	\$4.00
4th	(7)	29.5	457m	10/04/22	TEMA	5	26.68	26.23	25.58	6.25		Joseph's Coat	4	\$6.00
P/Money: \$3850.00 Wins/Box (1) 0/1 (2) 0/4 (3) 0/0 (4) 0/1 (5) 1/1 (6) 0/1 (7) 0/3 (8) 0/5														
<b>6 (GREEN) - RUSTY KADE (5)</b>														
					<b>Trainer: Benjamin Talbot (WAGGA WAGGA)</b>					<b>Owner: Peter Spiteri</b>				
<b>Red Fwn</b>		<b>B</b>		<b>Sep-20</b>	<b>Career: 6; 2-0-0</b>			<b>Win: 33% Place: 33%</b>			<b>Last Win: TEMA: 26.41 (1) 02/04/22 (457M)</b>			
Fernando Bale - Amyjo					<b>T/D: 0; 0-0-0</b>			<b>T/D Best Time: N/A</b>			<b>TEMA: 26.26 (3)</b>			
5th	(8)	27.6	440m	18/02/22	GOUL	M	25.31	25.03	24.66	4.00		Lady Luck Ethics	5	\$2.30
1st	(3)	27.0	457m	20/03/22	TEMA	M	26.26	26.26	25.98	5.50		Just Spartan	1	\$1.45
5th	(5)	26.8	457m	27/03/22	TEMA	5	26.51	25.91	25.91	8.50		Quick Lomar	5	\$8.50
1st	(1)	27.2	457m	02/04/22	TEMA	5	26.41	26.41	26.10	0.75		Lady Marcella	1	\$2.40
7th	(4)	27.1	525m	08/04/22	WAGA	5	31.21	30.64	30.26	8.25		No Complaints	7	\$4.00
P/Money: \$2000.00 Wins/Box (1) 1/1 (2) 0/1 (3) 1/1 (4) 0/1 (5) 0/1 (6) 0/0 (7) 0/0 (8) 0/1														
<b>7 (BLACK) - TRALEE BLAZE (5)</b>														
					<b>Trainer: Jade Murray (ABERGLASSLYN)</b>					<b>Owner: Melanie Mabbott</b>				
<b>Black</b>		<b>D</b>		<b>Oct-19</b>	<b>Career: 36; 3-11-4</b>			<b>Win: 8% Place: 50%</b>			<b>Last Win: MAIT: 25.47 (1) 31/01/22 (450M)</b>			
Dyna Villa - White Bait					<b>T/D: 4; 0-0-0</b>			<b>T/D Best Time: 30.85 (3) 29/12/21</b>			<b>RICH: 22.79 (2) MAIT: 25.47 (1)</b>			
5th	(2)	31.4	324m	23/03/22	RICS	4	18.28	17.93	17.66	7.33	5.00	Sketchy Bingo	7775	\$21.00
3rd	(5)	31.6	324m	26/03/22	RICS	4/5	18.32	18.03	17.41	7.37	4.25	Mellcat Coral	7663	\$101.00
2nd	(3)	31.1	324m	30/03/22	RICS	4	18.43	18.34	17.83	7.25	1.25	Social Distance	3232	\$9.00
6th	(2)	31.2	520m	02/04/22	W/PK	5	30.96	30.46	29.46	5.80	7.00	Shinya	77766	\$7.50
6th	(8)	31.0	603m	05/04/22	GOSF	MX	35.45	35.09	35.09	9.31	5.25	Don't Sue Me	544466	\$81.00
P/Money: \$11730.00 Wins/Box (1) 1/6 (2) 2/6 (3) 0/7 (4) 0/2 (5) 0/7 (6) 0/4 (7) 0/3 (8) 0/1														
<b>8 (PINK) - SKIPPER'S LIGHT (5)</b>														
					<b>Trainer: George Tyrpenou (LONDONDERRY)</b>					<b>Owner: George Tyrpenou</b>				
<b>Black</b>		<b>D</b>		<b>Jun-20</b>	<b>Career: 12; 2-2-2</b>			<b>Win: 17% Place: 50%</b>			<b>Last Win: BUL: 26.78 (3) 05/04/22 (472M)</b>			
Kinloch Brae - Guiding Light					<b>T/D: 0; 0-0-0</b>			<b>T/D Best Time: N/A</b>			<b>RICS: 17.97 (2) BUL: 26.78 (3)</b>			
7th	(1)	33.9	400m	20/02/22	BUL	5	23.21	22.44	22.30	6.65	11.00	Barrio Beast	11877	\$4.40
4th	(8)	34.4	324m	12/03/22	RICS	5	18.48	18.11	17.45		5.25	Lagoon Mandy	5544	\$2.25
3rd	(4)	34.4	324m	23/03/22	RICS	5	18.09	18.05	17.66	7.28	0.75	Moraine Hallie	7763	\$1.90
1st	(3)	34.1	472m	05/04/22	BUL	5	26.78	26.78	25.82	10.23	1.00	In Excess	33311	\$9.50
3rd	(7)	34.8	324m	13/04/22	RICS	5	18.06	18.00	17.49	7.24	0.75	Tiger Stewart	7543	\$2.90
P/Money: \$4820.00 Wins/Box (1) 0/2 (2) 1/1 (3) 1/2 (4) 0/2 (5) 0/0 (6) 0/1 (7) 0/2 (8) 0/2														

# WENTWORTH PARK - RACE 2 - Saturday 16 April 2022



LADBROKE IT! 520m - 6:07 PM

5

\$8900

\$6000-\$1700-\$1200

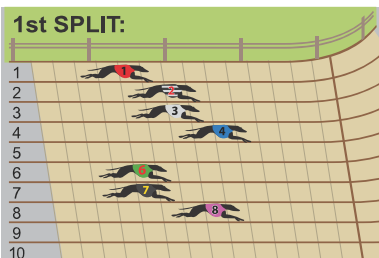

### ANALYST COMMENTS:

CASUAL GLANCE (8) appears drawn nicely in box eight in race where the initial speed will come from box four. He's a star sprinter who will crack the 100k in prize money with a podium finish which looks highly likely. ASTON BARAK (2) is clearly the danger if he gets room to muscle through early. FOUR FIVE (6) was a big run last start.

<b>1st Sectional Standard Time:</b> Track/Distance/Grade	5.62
<b>Standard Winning Time:</b> Track/Distance/Grade	30.55
<b>Track Record:</b>	29.07

BOX	LAST	COMMENTS	CAREER INFO	BOX HISTORY & WINNING DISTANCES	ODDS																																																							
<b>1</b> RED	5 54335	<b>MURRAY'S WAY</b> 4 starts for 4 wins from box one. Looks a tough assignment but she's always raced best from inside draws. PB of 29.93 was set here in Jan from the one box.	Career: 32; 8-3-6 T/D: 18; 2-1-4 T/D Best Time: 29.93 T/D Best 1S: 5.49 (4) 05/03/22 Win: 25% Plc: 53% P/M: \$39865	<table border="1"> <tr><td></td><td>1</td><td>2</td><td>3</td><td>4</td><td>5</td><td>6</td><td>7</td><td>8</td><td>&lt;400</td><td>0</td></tr> <tr><td>WIN</td><td>4</td><td>2</td><td>0</td><td>2</td><td>0</td><td>0</td><td>0</td><td>0</td><td>400+</td><td>2</td></tr> <tr><td>2nd-3rd</td><td>0</td><td>3</td><td>1</td><td>0</td><td>0</td><td>2</td><td>3</td><td>0</td><td>500+</td><td>6</td></tr> <tr><td>STARTS</td><td>4</td><td>5</td><td>2</td><td>6</td><td>2</td><td>4</td><td>6</td><td>2</td><td>600+</td><td>0</td></tr> <tr><td></td><td></td><td></td><td></td><td></td><td></td><td></td><td></td><td></td><td>700+</td><td>0</td></tr> </table> S/A Trait: FR		1	2	3	4	5	6	7	8	<400	0	WIN	4	2	0	2	0	0	0	0	400+	2	2nd-3rd	0	3	1	0	0	2	3	0	500+	6	STARTS	4	5	2	6	2	4	6	2	600+	0										700+	0	\$8.00
	1	2	3	4	5	6	7	8	<400	0																																																		
WIN	4	2	0	2	0	0	0	0	400+	2																																																		
2nd-3rd	0	3	1	0	0	2	3	0	500+	6																																																		
STARTS	4	5	2	6	2	4	6	2	600+	0																																																		
									700+	0																																																		
<b>2</b> B/W	84141	<b>ASTON BARAK</b> Blitzing 29.74 winner here on Wednesday from box eight. Flew around Goulburn in a quick 24.54 three starts back from box seven. Looks a big chance again	Career: 36; 17-4-4 T/D: 21; 8-2-3 T/D Best Time: 29.60 T/D Best 1S: 5.43 (7) 09/10/21 Win: 47% Plc: 69% P/M: \$73220	<table border="1"> <tr><td></td><td>1</td><td>2</td><td>3</td><td>4</td><td>5</td><td>6</td><td>7</td><td>8</td><td>&lt;400</td><td>2</td></tr> <tr><td>WIN</td><td>2</td><td>2</td><td>2</td><td>0</td><td>1</td><td>4</td><td>5</td><td>1</td><td>400+</td><td>6</td></tr> <tr><td>2nd-3rd</td><td>3</td><td>1</td><td>2</td><td>2</td><td>0</td><td>0</td><td>0</td><td>0</td><td>500+</td><td>9</td></tr> <tr><td>STARTS</td><td>6</td><td>4</td><td>6</td><td>2</td><td>3</td><td>6</td><td>6</td><td>3</td><td>600+</td><td>0</td></tr> <tr><td></td><td></td><td></td><td></td><td></td><td></td><td></td><td></td><td></td><td>700+</td><td>0</td></tr> </table> S/A Trait: FR		1	2	3	4	5	6	7	8	<400	2	WIN	2	2	2	0	1	4	5	1	400+	6	2nd-3rd	3	1	2	2	0	0	0	0	500+	9	STARTS	6	4	6	2	3	6	6	3	600+	0										700+	0	\$3.00
	1	2	3	4	5	6	7	8	<400	2																																																		
WIN	2	2	2	0	1	4	5	1	400+	6																																																		
2nd-3rd	3	1	2	2	0	0	0	0	500+	9																																																		
STARTS	6	4	6	2	3	6	6	3	600+	0																																																		
									700+	0																																																		
<b>3</b> WHITE	24834	<b>HYPERVENTILATE</b> Had to work really hard mid race when finishing fourth behind MEPUNGA WARRIOR on Easter egg night. Consistent beginner who should roll forward	Career: 40; 13-6-11 T/D: 5; 1-0-1 T/D Best Time: 30.29 T/D Best 1S: 5.47 (5) 09/04/22 Win: 32% Plc: 75% P/M: \$32620	<table border="1"> <tr><td></td><td>1</td><td>2</td><td>3</td><td>4</td><td>5</td><td>6</td><td>7</td><td>8</td><td>&lt;400</td><td>8</td></tr> <tr><td>WIN</td><td>1</td><td>1</td><td>3</td><td>1</td><td>2</td><td>4</td><td>0</td><td>1</td><td>400+</td><td>4</td></tr> <tr><td>2nd-3rd</td><td>2</td><td>0</td><td>2</td><td>1</td><td>3</td><td>3</td><td>3</td><td>3</td><td>500+</td><td>1</td></tr> <tr><td>STARTS</td><td>4</td><td>3</td><td>6</td><td>4</td><td>8</td><td>7</td><td>4</td><td>4</td><td>600+</td><td>0</td></tr> <tr><td></td><td></td><td></td><td></td><td></td><td></td><td></td><td></td><td></td><td>700+</td><td>0</td></tr> </table> S/A Trait: GM		1	2	3	4	5	6	7	8	<400	8	WIN	1	1	3	1	2	4	0	1	400+	4	2nd-3rd	2	0	2	1	3	3	3	3	500+	1	STARTS	4	3	6	4	8	7	4	4	600+	0										700+	0	\$12.00
	1	2	3	4	5	6	7	8	<400	8																																																		
WIN	1	1	3	1	2	4	0	1	400+	4																																																		
2nd-3rd	2	0	2	1	3	3	3	3	500+	1																																																		
STARTS	4	3	6	4	8	7	4	4	600+	0																																																		
									700+	0																																																		
<b>4</b> BLUE	53747	<b>COP MAGNET</b> Beginning well but seemed to have his chance after taking a clear lead through the first bend last start. Hasn't won for four months and seems down on his best	Career: 62; 17-11-10 T/D: 27; 6-5-4 T/D Best Time: 29.91 T/D Best 1S: 5.37 (3) 06/11/21 Win: 27% Plc: 61% P/M: \$78915	<table border="1"> <tr><td></td><td>1</td><td>2</td><td>3</td><td>4</td><td>5</td><td>6</td><td>7</td><td>8</td><td>&lt;400</td><td>5</td></tr> <tr><td>WIN</td><td>5</td><td>1</td><td>3</td><td>2</td><td>3</td><td>0</td><td>2</td><td>1</td><td>400+</td><td>6</td></tr> <tr><td>2nd-3rd</td><td>1</td><td>5</td><td>5</td><td>4</td><td>2</td><td>0</td><td>1</td><td>3</td><td>500+</td><td>6</td></tr> <tr><td>STARTS</td><td>8</td><td>8</td><td>10</td><td>11</td><td>9</td><td>3</td><td>7</td><td>6</td><td>600+</td><td>0</td></tr> <tr><td></td><td></td><td></td><td></td><td></td><td></td><td></td><td></td><td></td><td>700+</td><td>0</td></tr> </table> S/A Trait: GR		1	2	3	4	5	6	7	8	<400	5	WIN	5	1	3	2	3	0	2	1	400+	6	2nd-3rd	1	5	5	4	2	0	1	3	500+	6	STARTS	8	8	10	11	9	3	7	6	600+	0										700+	0	\$31.00
	1	2	3	4	5	6	7	8	<400	5																																																		
WIN	5	1	3	2	3	0	2	1	400+	6																																																		
2nd-3rd	1	5	5	4	2	0	1	3	500+	6																																																		
STARTS	8	8	10	11	9	3	7	6	600+	0																																																		
									700+	0																																																		
<b>5</b> YELLOW		VACANT																																																										
<b>6</b> GREEN	72722	<b>FOUR FIVE</b> Eye catching run after a check when improving at a vital stage here last start. He's a consistent type who should be hitting the line with plenty of zest	Career: 96; 10-20-25 T/D: 74; 8-17-20 T/D Best Time: 29.91 T/D Best 1S: 5.50 (4) 07/04/21 Win: 10% Plc: 57% P/M: \$92890	<table border="1"> <tr><td></td><td>1</td><td>2</td><td>3</td><td>4</td><td>5</td><td>6</td><td>7</td><td>8</td><td>&lt;400</td><td>0</td></tr> <tr><td>WIN</td><td>3</td><td>2</td><td>1</td><td>0</td><td>1</td><td>2</td><td>1</td><td>0</td><td>400+</td><td>1</td></tr> <tr><td>2nd-3rd</td><td>11</td><td>6</td><td>6</td><td>7</td><td>2</td><td>3</td><td>4</td><td>6</td><td>500+</td><td>9</td></tr> <tr><td>STARTS</td><td>17</td><td>12</td><td>10</td><td>11</td><td>10</td><td>11</td><td>11</td><td>14</td><td>600+</td><td>0</td></tr> <tr><td></td><td></td><td></td><td></td><td></td><td></td><td></td><td></td><td></td><td>700+</td><td>0</td></tr> </table> S/A Trait: RR		1	2	3	4	5	6	7	8	<400	0	WIN	3	2	1	0	1	2	1	0	400+	1	2nd-3rd	11	6	6	7	2	3	4	6	500+	9	STARTS	17	12	10	11	10	11	11	14	600+	0										700+	0	\$6.00
	1	2	3	4	5	6	7	8	<400	0																																																		
WIN	3	2	1	0	1	2	1	0	400+	1																																																		
2nd-3rd	11	6	6	7	2	3	4	6	500+	9																																																		
STARTS	17	12	10	11	10	11	11	14	600+	0																																																		
									700+	0																																																		
<b>7</b> BLACK	61131	<b>MISS HYPED UP</b> Strong win from box six here last week but did get all of the favours following the fence. It was her first win in 13 attempts here but this looks harder again	Career: 54; 18-3-8 T/D: 13; 1-1-3 T/D Best Time: 30.10 T/D Best 1S: 5.42 (1) 23/06/21 Win: 33% Plc: 54% P/M: \$42130	<table border="1"> <tr><td></td><td>1</td><td>2</td><td>3</td><td>4</td><td>5</td><td>6</td><td>7</td><td>8</td><td>&lt;400</td><td>3</td></tr> <tr><td>WIN</td><td>3</td><td>3</td><td>2</td><td>1</td><td>2</td><td>6</td><td>0</td><td>1</td><td>400+</td><td>11</td></tr> <tr><td>2nd-3rd</td><td>5</td><td>2</td><td>2</td><td>0</td><td>1</td><td>1</td><td>0</td><td>0</td><td>500+</td><td>4</td></tr> <tr><td>STARTS</td><td>8</td><td>10</td><td>5</td><td>6</td><td>6</td><td>13</td><td>3</td><td>2</td><td>600+</td><td>0</td></tr> <tr><td></td><td></td><td></td><td></td><td></td><td></td><td></td><td></td><td></td><td>700+</td><td>0</td></tr> </table> S/A Trait: GR		1	2	3	4	5	6	7	8	<400	3	WIN	3	3	2	1	2	6	0	1	400+	11	2nd-3rd	5	2	2	0	1	1	0	0	500+	4	STARTS	8	10	5	6	6	13	3	2	600+	0										700+	0	\$10.00
	1	2	3	4	5	6	7	8	<400	3																																																		
WIN	3	3	2	1	2	6	0	1	400+	11																																																		
2nd-3rd	5	2	2	0	1	1	0	0	500+	4																																																		
STARTS	8	10	5	6	6	13	3	2	600+	0																																																		
									700+	0																																																		
<b>8</b> PINK	18721	<b>CASUAL GLANCE</b> Coming off a slick 30.39 MDC Regional final victory at Gunnedah defeating FERNANDO HUNTER. Should challenge the pace early and is a winner of 27 of 50	Career: 50; 27-8-3 T/D: 6; 2-0-0 T/D Best Time: 29.78 T/D Best 1S: 5.37 (4) 01/05/21 Win: 54% Plc: 76% P/M: \$99270	<table border="1"> <tr><td></td><td>1</td><td>2</td><td>3</td><td>4</td><td>5</td><td>6</td><td>7</td><td>8</td><td>&lt;400</td><td>5</td></tr> <tr><td>WIN</td><td>4</td><td>2</td><td>2</td><td>2</td><td>2</td><td>5</td><td>5</td><td>5</td><td>400+</td><td>12</td></tr> <tr><td>2nd-3rd</td><td>2</td><td>3</td><td>0</td><td>1</td><td>2</td><td>1</td><td>1</td><td>1</td><td>500+</td><td>10</td></tr> <tr><td>STARTS</td><td>7</td><td>5</td><td>6</td><td>5</td><td>4</td><td>8</td><td>7</td><td>8</td><td>600+</td><td>0</td></tr> <tr><td></td><td></td><td></td><td></td><td></td><td></td><td></td><td></td><td></td><td>700+</td><td>0</td></tr> </table> S/A Trait: ER		1	2	3	4	5	6	7	8	<400	5	WIN	4	2	2	2	2	5	5	5	400+	12	2nd-3rd	2	3	0	1	2	1	1	1	500+	10	STARTS	7	5	6	5	4	8	7	8	600+	0										700+	0	\$2.20
	1	2	3	4	5	6	7	8	<400	5																																																		
WIN	4	2	2	2	2	5	5	5	400+	12																																																		
2nd-3rd	2	3	0	1	2	1	1	1	500+	10																																																		
STARTS	7	5	6	5	4	8	7	8	600+	0																																																		
									700+	0																																																		

F	B	W	D	Date	T	G	AT	WT	BON	A1S	M	W2G	P	SP
<b>1 (RED) - MURRAY'S WAY (5)</b>														
					<b>Trainer: George Borg (BERKSHIRE PARK)</b>					<b>Owner: P Murray &amp; S Murray</b>				
<b>Fawn</b>		<b>B</b>		<b>Mar-19</b>	<b>Career: 32; 8-3-6</b>			<b>Win: 25% Place: 53%</b>			<b>Last Win: W/PK: 30.19 (4) 05/03/22 (520M)</b>			
Fernando Bale - Sheez My Chicki					<b>T/D: 18; 2-1-4</b>			<b>T/D Best Time: 29.93 (1) 29/01/22</b>			<b>RICH: 22.83 (2) RICH: 30.50 (4)</b>			
5th	(5)	26.6	520m	19/03/22	W/PK	4/5	30.49	30.13	29.95	5.54	5.25	36655		\$21.00
4th	(7)	26.5	520m	26/03/22	W/PK	NG	30.49	29.85	29.47	5.53	9.25	33454		\$81.00
3rd	(3)	26.1	520m	01/04/22	W/PK	5	30.26	29.95	29.70	5.57	4.25	43443		\$8.00
3rd	(7)	26.3	603m	08/04/22	GOSF	5	35.17	34.59	34.59	9.34	8.25	755443		\$4.20
5th	(8)	26.3	520m	13/04/22	W/PK	4/5	30.73	30.65	29.74	5.59	1.00	35455		\$8.00
P/Money: \$39865.00		Wins/Box (1) 4/4 (2) 2/5 (3) 0/2 (4) 2/6 (5) 0/2 (6) 0/4 (7) 0/6 (8) 0/2												

<b>2 (CHECK) - ASTON BARAK (5)</b>														
					<b>Trainer: Jason Fletcher (FALLS CREEK)</b>					<b>Owner: Raymond Borda</b>				
<b>Black</b>		<b>D</b>		<b>Jun-19</b>	<b>Career: 37; 17-4-4</b>			<b>Win: 47% Place: 69%</b>			<b>Last Win: W/PK: 29.74 (8) 13/04/22 (520M)</b>			
Astn Dee Bee - Fantastic Skye					<b>T/D: 21; 8-2-3</b>			<b>T/D Best Time: 29.60 (7) 09/10/21</b>			<b>GOUL: 19.71 (3) BUL: 22.47 (7)</b>			
8th	(6)	34.6	520m	02/02/22	W/PK	FFA	30.75	29.88	29.78	5.51	12.25	34788		\$3.20
4th	(5)	34.6	520m	12/03/22	W/PK	5	30.46	30.08	29.87	5.55	5.25	33334		\$1.55
1st	(7)	35.0	440m	01/04/22	GOUL	NG	24.54	24.54	24.54	5.53	6.75	21111		\$2.90
4th	(7)	35.1	440m	08/04/22	GOUL	NG	25.02	24.76	24.76	5.70	3.75	32344		\$2.25
1st	(8)	35.0	520m	13/04/22	W/PK	FFA	29.74	29.74	29.74	5.47	6.00	11111		\$2.40
P/Money: \$73220.00		Wins/Box (1) 2/6 (2) 2/4 (3) 2/6 (4) 0/2 (5) 1/3 (6) 4/6 (7) 5/6 (8) 1/3												

<b>3 (WHITE) - HYPERVENTILATE (5)</b>														
					<b>Trainer: Jo-ann Croser (WILBERFORCE)</b>					<b>Owner: J Croser &amp; D Croser</b>				
<b>Red Fwn</b>		<b>D</b>		<b>Aug-18</b>	<b>Career: 40; 13-6-11</b>			<b>Win: 32% Place: 75%</b>			<b>Last Win: W/PK: 30.42 (1) 26/02/22 (520M)</b>			
Fernando Bale - Shamunska					<b>T/D: 5; 1-0-1</b>			<b>T/D Best Time: 30.29 (8) 01/04/22</b>			<b>RICS: 17.65 (8) BUL: 18.90 (6)</b>			
2nd	(7)	30.1	340m	15/03/22	BUL	FFA	19.44	19.18	19.18	3.35	3.75	2222		\$2.10
4th	(5)	29.7	400m	21/03/22	MAIT	NG	22.64	22.37	22.26	5.38	3.75	4464		\$8.00
8th	(7)	29.8	520m	26/03/22	W/PK	NG	30.79	29.84	29.47	5.51	13.50	43468		\$81.00
3rd	(8)	29.4	520m	01/04/22	W/PK	5	30.29	29.70	29.70	5.51	8.25	22223		\$8.00
4th	(5)	29.4	520m	09/04/22	W/PK	4/5	30.48	29.89	29.65	5.47	8.25	22234		\$9.00
P/Money: \$32620.00		Wins/Box (1) 1/4 (2) 1/3 (3) 3/6 (4) 1/4 (5) 2/8 (6) 4/7 (7) 0/4 (8) 1/4												

<b>4 (BLUE) - COP MAGNET (5)</b>														
					<b>Trainer: Andrew Bell (WEROMBI)</b>					<b>Owner: Andrew Bell</b>				
<b>fawn brindle</b>		<b>D</b>		<b>Mar-19</b>	<b>Career: 62; 17-11-10</b>			<b>Win: 27% Place: 61%</b>			<b>Last Win: W/PK: 30.09 (3) 15/12/21 (520M)</b>			
Fernando Bale - Champion Model					<b>T/D: 27; 6-5-4</b>			<b>T/D Best Time: 29.91 (3) 13/11/21</b>			<b>RICH: 18.71 (5) GOUL: 19.84 (1)</b>			
5th	(2)	31.3	280m	25/02/22	W/PK	NG1-4	16.34	16.26	16.09	5.29	1.00	235		\$5.00
3rd	(2)	31.8	280m	11/03/22	W/PK	4	16.55	16.29	16.10	5.46	3.75	633		\$1.90
7th	(6)	32.1	340m	15/03/22	BUL	FFA	20.19	19.18	19.18	3.40	14.25	6677		\$5.50
4th	(4)	32.4	520m	19/03/22	W/PK	4/5	37.00	30.12	29.95	6.25	98.25	55444		\$14.00
7th	(2)	31.7	520m	09/04/22	W/PK	4/5	30.74	29.89	29.65	5.43	12.25	11357		\$8.50
P/Money: \$78915.00		Wins/Box (1) 5/8 (2) 1/8 (3) 3/10 (4) 2/11 (5) 3/9 (6) 0/3 (7) 2/7 (8) 1/6												

<b>5 (YELLOW)</b>														
VACANT														

<b>6 (GREEN) - FOUR FIVE (5)</b>														
					<b>Trainer: Alan Proctor (LONDONDERRY)</b>					<b>Owner: Michael Jones</b>				
<b>Black</b>		<b>D</b>		<b>Jan-19</b>	<b>Career: 96; 10-20-25</b>			<b>Win: 10% Place: 57%</b>			<b>Last Win: W/PK: 30.13 (6) 26/02/22 (520M)</b>			
My Bro Fabio - Miss Chicki					<b>T/D: 74; 8-17-20</b>			<b>T/D Best Time: 29.91 (2) 15/05/21</b>			<b>BUL: 22.84 (2) BUL: 28.80 (5)</b>			
7th	(5)	36.5	520m	12/03/22	W/PK	4/5	30.43	29.95	29.87	5.73	6.75	77777		\$5.50
2nd	(1)	36.4	520m	19/03/22	W/PK	4/5	30.24	30.13	29.95	5.67	1.50	84332		\$8.50
7th	(4)	36.5	520m	26/03/22	W/PK	NG	30.24	29.47	29.47	5.71	11.00	76677		\$81.00
2nd	(6)	36.0	520m	01/04/22	W/PK	5	30.38	30.13	29.70	5.69	3.50	54332		\$4.60
2nd	(3)	36.1	520m	09/04/22	W/PK	4/5	30.12	29.89	29.65	5.69	3.25	76422		\$7.50
P/Money: \$92890.00		Wins/Box (1) 3/17 (2) 2/12 (3) 1/10 (4) 0/11 (5) 1/10 (6) 2/11 (7) 1/11 (8) 0/14												

<b>7 (BLACK) - MISS HYPED UP (5)</b>														
					<b>Trainer: Darren Sultana (HOBARTVILLE)</b>					<b>Owner: J Croser &amp; D Croser</b>				
<b>Wht &amp; Fwn</b>		<b>B</b>		<b>Aug-18</b>	<b>Career: 54; 18-3-8</b>			<b>Win: 33% Place: 54%</b>			<b>Last Win: W/PK: 30.24 (6) 09/04/22 (520M)</b>			
Fernando Bale - Shamunska					<b>T/D: 13; 1-1-3</b>			<b>T/D Best Time: 30.10 (1) 23/06/21</b>			<b>RICS: 17.76 (6) BATT: 17.86 (6)</b>			
6th	(5)	24.7	520m	05/03/22	W/PK	5	31.14	30.19	29.79	5.48	13.50	37666		\$5.00
1st	(2)	24.8	450m	14/03/22	BATT	3/4	25.98	25.98	25.81	15.52	0.75	22221		\$2.30
1st	(1)	24.6	450m	21/03/22	BATT	NG1-4	25.97	25.97	25.84	15.45	1.25	22211		\$1.85
3rd	(3)	24.6	520m	01/04/22	W/PK	5	30.90	30.32	29.70	5.48	8.25	13553		\$8.00
1st	(6)	24.6	520m	09/04/22	W/PK	5	30.24	30.24	29.65	5.62	0.75	74321		\$16.00
P/Money: \$42130.00		Wins/Box (1) 3/8 (2) 3/10 (3) 2/5 (4) 1/6 (5) 2/6 (6) 6/13 (7) 0/3 (8) 1/2												

<b>8 (PINK) - CASUAL GLANCE (5)</b>														
					<b>Trainer: Michelle Lill (GRETA)</b>					<b>Owner: Muscle Car Masters</b>				
<b>Black</b>		<b>D</b>		<b>Oct-18</b>	<b>Career: 50; 27-8-3</b>			<b>Win: 54% Place: 76%</b>			<b>Last Win: GUNN: 30.39 (2) 07/04/22 (527M)</b>			
Keybow - Ness Quick					<b>T/D: 6; 2-0-0</b>			<b>T/D Best Time: 29.78 (4) 01/05/21</b>			<b>GRDN: 15.57 (6) GOSF: 21.74 (7)</b>			
1st	(7)	31.3	520m	30/10/21	W/PK	5	30.29	30.29	29.67	5.49	3.00	21111		\$1.85
8th	(3)	31.2	520m	06/11/21	W/PK	4	30.96	29.81	29.81	5.61	16.25	58888		\$3.10
7th	(6)	31.3	520m	20/11/21	W/PK	3/4	31.10	30.22	30.04	5.53	12.50	22467		\$4.00
2nd	(5)	32.2	527m	31/03/22	GUNN	NG	30.79	30.30	30.24	3.52	7.00	1322		\$1.80
1st	(2)	31.9	527m	07/04/22	GUNN	NG	30.39	30.39	30.39	3.56	0.75	1111		\$4.20
P/Money: \$99270.00		Wins/Box (1) 4/7 (2) 2/5 (3) 2/6 (4) 2/5 (5) 2/4 (6) 5/8 (7) 5/7 (8) 5/8												



# WENTWORTH PARK - RACE 3 - Saturday 16 April 2022



HAPPY EASTER FROM WP 520m - 6:29 PM

5

\$8900

\$6000-\$1700-\$1200



### ANALYST COMMENTS:

CLUB MODEL (4) looks set to find a very easy and uncontested lead. Although she struggles to hit the line over the 520m, she should set up a healthy advantage with WE BACK (5) the obvious danger if he lobs the trailing position. CALVIN (1) is next best if he can use the inside to position in advance of midfield early

<b>1st Sectional Standard Time:</b> Track/Distance/Grade	5.62
<b>Standard Winning Time:</b> Track/Distance/Grade	30.55
<b>Track Record:</b>	29.07

BOX	LAST 5	COMMENTS	CAREER INFO	BOX HISTORY & WINNING DISTANCES	ODDS																																																							
<b>1</b> RED	48236	<b>CALVIN</b> He's been hitting the line strongly at Gosford in moderate time including a 3rd two starts ago beaten 2.25L in 29.99 from box four. Yet to win here in 4 tries	Career: 14; 1-4-1 T/D: 4; 0-1-0 T/D Best Time: 30.20 T/D Best 1S: 5.61 (3) 22/12/21 Win: 7% Plc: 43% P/M: \$3530	<table border="1"> <tr><td></td><td>1</td><td>2</td><td>3</td><td>4</td><td>5</td><td>6</td><td>7</td><td>8</td><td>&lt;400</td><td>0</td></tr> <tr><td>WIN</td><td>0</td><td>0</td><td>0</td><td>0</td><td>1</td><td>0</td><td>0</td><td>0</td><td>400+</td><td>0</td></tr> <tr><td>2nd-3rd</td><td>0</td><td>1</td><td>1</td><td>1</td><td>0</td><td>0</td><td>2</td><td>0</td><td>500+</td><td>1</td></tr> <tr><td>STARTS</td><td>3</td><td>2</td><td>1</td><td>1</td><td>1</td><td>0</td><td>4</td><td>2</td><td>600+</td><td>0</td></tr> <tr><td></td><td></td><td></td><td></td><td></td><td></td><td></td><td></td><td></td><td>700+</td><td>0</td></tr> </table> S/A Trait: FR		1	2	3	4	5	6	7	8	<400	0	WIN	0	0	0	0	1	0	0	0	400+	0	2nd-3rd	0	1	1	1	0	0	2	0	500+	1	STARTS	3	2	1	1	1	0	4	2	600+	0										700+	0	\$8.00
	1	2	3	4	5	6	7	8	<400	0																																																		
WIN	0	0	0	0	1	0	0	0	400+	0																																																		
2nd-3rd	0	1	1	1	0	0	2	0	500+	1																																																		
STARTS	3	2	1	1	1	0	4	2	600+	0																																																		
									700+	0																																																		
<b>2</b> B/W	77566	<b>WINKLER</b> Beaten a long way (10.26L and 16.62L) at his last two runs. Stats on the track show he's struggled here in the past and he just hasn't been competitive lately	Career: 31; 4-1-5 T/D: 9; 0-0-1 T/D Best Time: 30.29 T/D Best 1S: 5.54 (8) 09/10/21 Win: 13% Plc: 32% P/M: \$9380	<table border="1"> <tr><td></td><td>1</td><td>2</td><td>3</td><td>4</td><td>5</td><td>6</td><td>7</td><td>8</td><td>&lt;400</td><td>0</td></tr> <tr><td>WIN</td><td>0</td><td>2</td><td>0</td><td>0</td><td>1</td><td>0</td><td>1</td><td>0</td><td>400+</td><td>3</td></tr> <tr><td>2nd-3rd</td><td>3</td><td>0</td><td>1</td><td>0</td><td>0</td><td>1</td><td>0</td><td>1</td><td>500+</td><td>0</td></tr> <tr><td>STARTS</td><td>6</td><td>4</td><td>3</td><td>4</td><td>6</td><td>2</td><td>2</td><td>4</td><td>600+</td><td>0</td></tr> <tr><td></td><td></td><td></td><td></td><td></td><td></td><td></td><td></td><td></td><td>700+</td><td>0</td></tr> </table> S/A Trait: FR		1	2	3	4	5	6	7	8	<400	0	WIN	0	2	0	0	1	0	1	0	400+	3	2nd-3rd	3	0	1	0	0	1	0	1	500+	0	STARTS	6	4	3	4	6	2	2	4	600+	0										700+	0	\$21.00
	1	2	3	4	5	6	7	8	<400	0																																																		
WIN	0	2	0	0	1	0	1	0	400+	3																																																		
2nd-3rd	3	0	1	0	0	1	0	1	500+	0																																																		
STARTS	6	4	3	4	6	2	2	4	600+	0																																																		
									700+	0																																																		
<b>3</b> WHITE	45652	<b>ZIPPING QUOKKA</b> Rising sharply in distance after a stint of sprints at Dapto and Richmond (straight). Last win was at Dapto over the 520m when he showed good mid race pace	Career: 60; 7-7-7 T/D: 3; 0-0-0 T/D Best Time: 30.39 T/D Best 1S: 5.55 (3) 01/12/21 Win: 12% Plc: 35% P/M: \$16345	<table border="1"> <tr><td></td><td>1</td><td>2</td><td>3</td><td>4</td><td>5</td><td>6</td><td>7</td><td>8</td><td>&lt;400</td><td>2</td></tr> <tr><td>WIN</td><td>3</td><td>0</td><td>1</td><td>2</td><td>0</td><td>1</td><td>0</td><td>0</td><td>400+</td><td>3</td></tr> <tr><td>2nd-3rd</td><td>2</td><td>3</td><td>2</td><td>4</td><td>0</td><td>2</td><td>1</td><td>0</td><td>500+</td><td>2</td></tr> <tr><td>STARTS</td><td>13</td><td>7</td><td>9</td><td>8</td><td>3</td><td>9</td><td>5</td><td>6</td><td>600+</td><td>0</td></tr> <tr><td></td><td></td><td></td><td></td><td></td><td></td><td></td><td></td><td></td><td>700+</td><td>0</td></tr> </table> S/A Trait: RR		1	2	3	4	5	6	7	8	<400	2	WIN	3	0	1	2	0	1	0	0	400+	3	2nd-3rd	2	3	2	4	0	2	1	0	500+	2	STARTS	13	7	9	8	3	9	5	6	600+	0										700+	0	\$26.00
	1	2	3	4	5	6	7	8	<400	2																																																		
WIN	3	0	1	2	0	1	0	0	400+	3																																																		
2nd-3rd	2	3	2	4	0	2	1	0	500+	2																																																		
STARTS	13	7	9	8	3	9	5	6	600+	0																																																		
									700+	0																																																		
<b>4</b> BLUE	34241	<b>CLUB MODEL</b> Smart winner here setting a slick 5.45 first split last start and looks likely to have the speed to clear those to the inside. Looks set to be on the pace	Career: 25; 5-6-2 T/D: 10; 2-2-0 T/D Best Time: 30.31 T/D Best 1S: 5.41 (1) 09/04/22 Win: 20% Plc: 52% P/M: \$15320	<table border="1"> <tr><td></td><td>1</td><td>2</td><td>3</td><td>4</td><td>5</td><td>6</td><td>7</td><td>8</td><td>&lt;400</td><td>2</td></tr> <tr><td>WIN</td><td>0</td><td>0</td><td>0</td><td>0</td><td>0</td><td>2</td><td>1</td><td>2</td><td>400+</td><td>1</td></tr> <tr><td>2nd-3rd</td><td>1</td><td>0</td><td>0</td><td>0</td><td>2</td><td>0</td><td>4</td><td>1</td><td>500+</td><td>2</td></tr> <tr><td>STARTS</td><td>3</td><td>1</td><td>1</td><td>2</td><td>4</td><td>3</td><td>5</td><td>6</td><td>600+</td><td>0</td></tr> <tr><td></td><td></td><td></td><td></td><td></td><td></td><td></td><td></td><td></td><td>700+</td><td>0</td></tr> </table> S/A Trait: GR		1	2	3	4	5	6	7	8	<400	2	WIN	0	0	0	0	0	2	1	2	400+	1	2nd-3rd	1	0	0	0	2	0	4	1	500+	2	STARTS	3	1	1	2	4	3	5	6	600+	0										700+	0	\$1.80
	1	2	3	4	5	6	7	8	<400	2																																																		
WIN	0	0	0	0	0	2	1	2	400+	1																																																		
2nd-3rd	1	0	0	0	2	0	4	1	500+	2																																																		
STARTS	3	1	1	2	4	3	5	6	600+	0																																																		
									700+	0																																																		
<b>5</b> YELLOW	X2114	<b>WE BACK</b> Dropping in class after a 4th in a heat of the New Sensation behind YUKO GIRL. Has won 50% of his starts here and looks like to get a nice tag across early	Career: 12; 4-3-1 T/D: 4; 2-0-0 T/D Best Time: 30.26 T/D Best 1S: 5.57 (7) 16/03/22 Win: 33% Plc: 67% P/M: \$12130	<table border="1"> <tr><td></td><td>1</td><td>2</td><td>3</td><td>4</td><td>5</td><td>6</td><td>7</td><td>8</td><td>&lt;400</td><td>1</td></tr> <tr><td>WIN</td><td>0</td><td>1</td><td>0</td><td>0</td><td>0</td><td>1</td><td>2</td><td>0</td><td>400+</td><td>1</td></tr> <tr><td>2nd-3rd</td><td>0</td><td>0</td><td>0</td><td>0</td><td>1</td><td>2</td><td>1</td><td>0</td><td>500+</td><td>2</td></tr> <tr><td>STARTS</td><td>0</td><td>1</td><td>0</td><td>0</td><td>3</td><td>4</td><td>3</td><td>0</td><td>600+</td><td>0</td></tr> <tr><td></td><td></td><td></td><td></td><td></td><td></td><td></td><td></td><td></td><td>700+</td><td>0</td></tr> </table> S/A Trait: GR		1	2	3	4	5	6	7	8	<400	1	WIN	0	1	0	0	0	1	2	0	400+	1	2nd-3rd	0	0	0	0	1	2	1	0	500+	2	STARTS	0	1	0	0	3	4	3	0	600+	0										700+	0	\$3.60
	1	2	3	4	5	6	7	8	<400	1																																																		
WIN	0	1	0	0	0	1	2	0	400+	1																																																		
2nd-3rd	0	0	0	0	1	2	1	0	500+	2																																																		
STARTS	0	1	0	0	3	4	3	0	600+	0																																																		
									700+	0																																																		
<b>6</b> GREEN	47332	<b>CAWBOURNE OLIVE</b> Racing consistently placed in her last three. Rising in class from the last runners up effort from the box eight at Wagga where she did begin nicely	Career: 36; 2-6-9 T/D: 1; 0-0-1 T/D Best Time: 30.94 T/D Best 1S: 5.73 (8) 04/12/21 Win: 6% Plc: 47% P/M: \$11500	<table border="1"> <tr><td></td><td>1</td><td>2</td><td>3</td><td>4</td><td>5</td><td>6</td><td>7</td><td>8</td><td>&lt;400</td><td>0</td></tr> <tr><td>WIN</td><td>1</td><td>1</td><td>0</td><td>0</td><td>0</td><td>0</td><td>0</td><td>0</td><td>400+</td><td>1</td></tr> <tr><td>2nd-3rd</td><td>2</td><td>2</td><td>3</td><td>3</td><td>1</td><td>0</td><td>1</td><td>3</td><td>500+</td><td>1</td></tr> <tr><td>STARTS</td><td>7</td><td>3</td><td>6</td><td>6</td><td>1</td><td>2</td><td>1</td><td>9</td><td>600+</td><td>0</td></tr> <tr><td></td><td></td><td></td><td></td><td></td><td></td><td></td><td></td><td></td><td>700+</td><td>0</td></tr> </table> S/A Trait: RR		1	2	3	4	5	6	7	8	<400	0	WIN	1	1	0	0	0	0	0	0	400+	1	2nd-3rd	2	2	3	3	1	0	1	3	500+	1	STARTS	7	3	6	6	1	2	1	9	600+	0										700+	0	\$31.00
	1	2	3	4	5	6	7	8	<400	0																																																		
WIN	1	1	0	0	0	0	0	0	400+	1																																																		
2nd-3rd	2	2	3	3	1	0	1	3	500+	1																																																		
STARTS	7	3	6	6	1	2	1	9	600+	0																																																		
									700+	0																																																		
<b>7</b> BLACK	62377	<b>MAGIC HULK</b> Consistent type who was far from disgraced when 7th in the Bulli Regional final of the MDC when beaten 9L by PERSUASIVE. Would need a lot to go right from box 7	Career: 27; 3-6-8 T/D: 6; 1-0-2 T/D Best Time: 30.47 T/D Best 1S: 5.52 (3) 09/03/22 Win: 11% Plc: 63% P/M: \$13300	<table border="1"> <tr><td></td><td>1</td><td>2</td><td>3</td><td>4</td><td>5</td><td>6</td><td>7</td><td>8</td><td>&lt;400</td><td>1</td></tr> <tr><td>WIN</td><td>1</td><td>0</td><td>1</td><td>0</td><td>0</td><td>0</td><td>1</td><td>0</td><td>400+</td><td>1</td></tr> <tr><td>2nd-3rd</td><td>2</td><td>0</td><td>3</td><td>1</td><td>4</td><td>2</td><td>1</td><td>1</td><td>500+</td><td>1</td></tr> <tr><td>STARTS</td><td>4</td><td>1</td><td>5</td><td>2</td><td>6</td><td>3</td><td>3</td><td>3</td><td>600+</td><td>0</td></tr> <tr><td></td><td></td><td></td><td></td><td></td><td></td><td></td><td></td><td></td><td>700+</td><td>0</td></tr> </table> S/A Trait: FR		1	2	3	4	5	6	7	8	<400	1	WIN	1	0	1	0	0	0	1	0	400+	1	2nd-3rd	2	0	3	1	4	2	1	1	500+	1	STARTS	4	1	5	2	6	3	3	3	600+	0										700+	0	\$8.00
	1	2	3	4	5	6	7	8	<400	1																																																		
WIN	1	0	1	0	0	0	1	0	400+	1																																																		
2nd-3rd	2	0	3	1	4	2	1	1	500+	1																																																		
STARTS	4	1	5	2	6	3	3	3	600+	0																																																		
									700+	0																																																		
<b>8</b> PINK	16456	<b>BARBELLA'S IMAGE</b> Found trouble here last time from a better draw. Yet to place in 5 attempts here at Wenty and simply doesn't have the pace to cross them early in this event	Career: 26; 4-3-1 T/D: 5; 0-0-0 T/D Best Time: 30.64 T/D Best 1S: 5.62 (4) 22/01/22 Win: 15% Plc: 31% P/M: \$7440	<table border="1"> <tr><td></td><td>1</td><td>2</td><td>3</td><td>4</td><td>5</td><td>6</td><td>7</td><td>8</td><td>&lt;400</td><td>3</td></tr> <tr><td>WIN</td><td>1</td><td>1</td><td>1</td><td>0</td><td>0</td><td>0</td><td>1</td><td>0</td><td>400+</td><td>1</td></tr> <tr><td>2nd-3rd</td><td>2</td><td>0</td><td>0</td><td>1</td><td>0</td><td>1</td><td>0</td><td>0</td><td>500+</td><td>0</td></tr> <tr><td>STARTS</td><td>8</td><td>4</td><td>1</td><td>7</td><td>1</td><td>3</td><td>2</td><td>0</td><td>600+</td><td>0</td></tr> <tr><td></td><td></td><td></td><td></td><td></td><td></td><td></td><td></td><td></td><td>700+</td><td>0</td></tr> </table> S/A Trait: FR		1	2	3	4	5	6	7	8	<400	3	WIN	1	1	1	0	0	0	1	0	400+	1	2nd-3rd	2	0	0	1	0	1	0	0	500+	0	STARTS	8	4	1	7	1	3	2	0	600+	0										700+	0	\$12.00
	1	2	3	4	5	6	7	8	<400	3																																																		
WIN	1	1	1	0	0	0	1	0	400+	1																																																		
2nd-3rd	2	0	0	1	0	1	0	0	500+	0																																																		
STARTS	8	4	1	7	1	3	2	0	600+	0																																																		
									700+	0																																																		

F	B	W	D	Date	T	G	AT	WT	BON	A1S	M	W2G	P	SP	
<b>1 (RED) - CALVIN (5)</b>															
<b>Trainer: Fred Xuereb (FREEMANS REACH) Owner: Fred Xuereb</b>															
<b>Black</b>		<b>D</b>		<b>Sep-19</b>	<b>Career: 14; 1-4-1</b>			<b>Win: 7% Place: 43%</b>			<b>Last Win: GOSF: 29.89 (5) 07/12/21 (515M)</b>				
Magic Sprite - Cosmic Swiper					<b>T/D: 4; 0-1-0</b>			<b>T/D Best Time: 30.20 (3) 22/12/21</b>			<b>GOSF: 29.89 (5)</b>				
4th	(2)	34.8	515m	25/01/22	GOSF	5	30.23	29.38	29.25	4.62	12.25		Tarawi Lou	\$6.50	
8th	(8)	34.7	515m	15/02/22	GOSF	5	30.78	29.63	29.59	4.71	16.25		Too Sassy	\$6.00	
2nd	(7)	34.9	515m	29/03/22	GOSF	5	30.49	30.19	29.79	4.83	4.25		Love My Key	\$2.25	
3rd	(4)	34.8	515m	05/04/22	GOSF	5	30.15	29.99	29.69	4.68	2.25		Irinka Archie	\$3.60	
6th	(1)	34.6	515m	12/04/22	GOSF	5	30.23	29.98	29.14	4.62	3.50		Eiffel For You	\$2.60	
P/Money: \$3530.00 Wins/Box (1) 0/3 (2) 0/2 (3) 0/1 (4) 0/1 (5) 1/1 (6) 0/0 (7) 0/4 (8) 0/2															
<b>2 (CHECK) - WINKLER (5)</b>															
<b>Trainer: Andrew Bell (WEROMBI) Owner: Andrew Bell</b>															
<b>Black</b>		<b>D</b>		<b>Oct-19</b>	<b>Career: 31; 4-1-5</b>			<b>Win: 13% Place: 32%</b>			<b>Last Win: GOUL: 24.81 (5) 17/10/21 (440M)</b>				
Ritza Lenny - Lady Pace					<b>T/D: 9; 0-0-1</b>			<b>T/D Best Time: 30.29 (1) 23/10/21</b>			<b>GOUL: 24.81 (5) DAPT: 34.80 (2)</b>				
7th	(4)	35.5	520m	05/02/22	W/PK	5	31.39	30.10	29.56	5.67	18.25		Ritza Skylar	\$71.00	
7th	(1)	35.2	520m	10/02/22	DAPT	4/5	31.15	30.56	30.16	5.65	8.25		Zipping Striker	\$41.00	
5th	(3)	34.8	520m	10/03/22	DAPT	5	30.85	30.17	30.05	5.57	9.75		Springview Hawk	\$21.00	
6th	(5)	35.0	472m	15/03/22	BUL	5	26.98	26.52	26.52	10.26	6.50		Dead Heat	\$81.00	
6th	(7)	35.3	590m	22/03/22	BUL	NG	34.18	32.55	32.55	16.62	23.25		Zipping Kansas	\$81.00	
P/Money: \$9380.00 Wins/Box (1) 0/6 (2) 2/4 (3) 0/3 (4) 0/4 (5) 1/6 (6) 0/2 (7) 1/2 (8) 0/4															
<b>3 (WHITE) - ZIPPING QUOKKA (5)</b>															
<b>Trainer: Nicholas Kilner (Springwood) Owner: Nicholas Kilner</b>															
<b>Red Fwn</b>		<b>D</b>		<b>Feb-19</b>	<b>Career: 60; 7-7-7</b>			<b>Win: 12% Place: 35%</b>			<b>Last Win: DAPT: 30.41 (4) 17/02/22 (520M)</b>				
Aston Dee Bee - Zipping Jewel					<b>T/D: 3; 0-0-0</b>			<b>T/D Best Time: 30.39 (1) 23/02/22</b>			<b>CRAN: 17.80 (1) HEAL: 19.80 (1)</b>				
4th	(5)	31.6	324m	23/03/22	RICS	3	18.04	17.85	17.66	7.12	2.50		Ritza Tommy	\$18.00	
5th	(8)	31.5	324m	26/03/22	RICS	3	18.11	17.66	17.41	7.20	6.25		Peyton May	\$41.00	
6th	(3)	31.3	297m	31/03/22	DAPT	4/5	17.88	17.15	17.10	5.45	10.25		Snap Key	\$12.00	
5th	(1)	32.0	324m	09/04/22	RICS	4	18.47	18.16	17.65	7.21	4.25		Baby Driver	\$34.00	
2nd	(6)	31.9	324m	13/04/22	RICS	4/5	18.04	18.01	17.49	7.18	0.50		Little Fingers	\$8.50	
P/Money: \$16345.00 Wins/Box (1) 3/13 (2) 0/7 (3) 1/9 (4) 2/8 (5) 0/3 (6) 1/9 (7) 0/5 (8) 0/6															
<b>4 (BLUE) - CLUB MODEL (5)</b>															
<b>Trainer: Andrew Bell (WEROMBI) Owner: Andrew Bell</b>															
<b>Black</b>		<b>B</b>		<b>Feb-20</b>	<b>Career: 25; 5-6-2</b>			<b>Win: 20% Place: 52%</b>			<b>Last Win: W/PK: 30.32 (6) 13/04/22 (520M)</b>				
Barcia Bale - Champion Model					<b>T/D: 10; 2-2-0</b>			<b>T/D Best Time: 30.31 (1) 06/04/22</b>			<b>RICH: 19.01 (8) BUL: 22.73 (8)</b>				
3rd	(7)	30.9	400m	29/03/22	BUL	4/5	23.18	22.73	22.18	6.74	6.25		Mirepoix	\$11.00	
4th	(8)	30.5	520m	01/04/22	W/PK	5	30.55	30.35	29.70	5.49	2.75		Where's Rocky	\$26.00	
2nd	(1)	30.4	520m	06/04/22	W/PK	5	30.31	30.30	30.02	5.45	0.13		Tap Out Diesel	\$8.00	
4th	(1)	30.4	520m	09/04/22	W/PK	5	30.57	30.24	29.65	5.41	4.75		Miss Hyped Up	\$13.00	
1st	(6)	30.2	520m	13/04/22	W/PK	5	30.32	30.32	29.74	5.45	2.50		Turbo Cash	\$2.80	
P/Money: \$15320.00 Wins/Box (1) 0/3 (2) 0/1 (3) 0/1 (4) 0/2 (5) 0/4 (6) 2/3 (7) 1/5 (8) 2/6															
<b>5 (YELLOW) - WE BACK (5)</b>															
<b>Trainer: Darren Burns (DOYALSON) Owner: Dogs And Divorce</b>															
<b>Brindle</b>		<b>D</b>		<b>Jan-20</b>	<b>Career: 12; 4-3-1</b>			<b>Win: 33% Place: 67%</b>			<b>Last Win: W/PK: 30.27 (7) 23/03/22 (520M)</b>				
Moreira - Swift Vegas					<b>T/D: 4; 2-0-0</b>			<b>T/D Best Time: 30.26 (7) 16/03/22</b>			<b>GOSF: 22.14 (2) GRDN: 22.76 (6)</b>				
FELL	(4)	30.3	520m	14/01/22	W/PK	NG	NTT	30.02	29.72				Springview Noah	\$41.00	
2nd	(6)	30.7	400m	05/03/22	GRDN	5	23.41	23.04	22.75	11.71	5.25		Scramjet	\$3.00	
1st	(7)	30.6	520m	16/03/22	W/PK	5	30.26	30.26	29.82	5.57	1.25		Cawbourne Magic	\$12.00	
1st	(7)	30.6	520m	23/03/22	W/PK	5	30.27	30.27	29.70	5.62	9.50		Roaring Rosa	\$5.00	
4th	(5)	31.0	520m	30/03/22	W/PK	NG	30.68	29.96	29.70	5.69	10.25		Yuko Girl	\$9.50	
P/Money: \$12130.00 Wins/Box (1) 0/0 (2) 1/1 (3) 0/0 (4) 0/0 (5) 0/3 (6) 1/4 (7) 2/3 (8) 0/0															
<b>6 (GREEN) - CAWBOURNE OLIVE (5)</b>															
<b>Trainer: Benjamin Talbot (WAGGA WAGGA) Owner: Stuart Dickinson</b>															
<b>Wh &amp; Blue</b>		<b>B</b>		<b>Sep-19</b>	<b>Career: 36; 2-6-9</b>			<b>Win: 6% Place: 47%</b>			<b>Last Win: WAGA: 30.64 (1) 20/08/21 (525M)</b>				
Swift Fancy - Cawbourne Ottey					<b>T/D: 1; 0-0-1</b>			<b>T/D Best Time: 30.94 (8) 04/12/21</b>			<b>WAGA: 23.34 (2) WAGA: 30.64 (1)</b>				
4th	(8)	28.0	525m	11/03/22	WAGA	5	30.75	30.16	30.16	5.56	8.25		Tom's Express	\$6.50	
7th	(1)	28.2	457m	20/03/22	TEMA	5	27.00	26.21	25.98		11.25		Noel's Desire	\$10.00	
3rd	(5)	28.2	525m	25/03/22	WAGA	5	30.68	30.46	30.46	5.59	3.00		Tom's Express	\$21.00	
3rd	(3)	28.5	457m	02/04/22	TEMA	5	26.51	26.41	26.10		1.50		Rusty Kade	\$7.00	
2nd	(8)	28.1	525m	08/04/22	WAGA	5	30.90	30.64	30.26		3.75		No Complaints	\$6.50	
P/Money: \$11500.00 Wins/Box (1) 1/7 (2) 1/3 (3) 0/6 (4) 0/6 (5) 0/1 (6) 0/2 (7) 0/1 (8) 0/9															
<b>7 (BLACK) - MAGIC HULK (5)</b>															
<b>Trainer: Anthony Pagano (LLANDILO) Owner: Anthony Pagano</b>															
<b>Black</b>		<b>D</b>		<b>Sep-19</b>	<b>Career: 27; 3-6-8</b>			<b>Win: 11% Place: 63%</b>			<b>Last Win: W/PK: 30.67 (3) 09/03/22 (520M)</b>				
Magic Sprite - Cosmic Swiper					<b>T/D: 6; 1-0-2</b>			<b>T/D Best Time: 30.47 (7) 01/04/22</b>			<b>RICS: 17.88 (7) RICH: 23.15 (1)</b>				
6th	(8)	37.6	520m	19/03/22	W/PK	5	31.21	29.95	29.95	5.63	18.00		Good Odds Emma	\$51.00	
2nd	(1)	37.7	324m	26/03/22	RICS	5	18.11	17.90	17.41	7.18	3.00		Coughlin	\$2.40	
3rd	(7)	36.9	520m	01/04/22	W/PK	5	30.47	30.35	29.70	5.54	1.75		Where's Rocky	\$41.00	
7th	(5)	37.2	472m	05/04/22	BUL	NG	26.74	25.82	25.82	10.11	13.25		Persuasive	\$71.00	
7th	(8)	37.4	472m	12/04/22	BUL	NG	26.72	26.09	26.09	10.09	9.00		Persuasive	\$61.00	
P/Money: \$13300.00 Wins/Box (1) 1/4 (2) 0/1 (3) 1/5 (4) 0/2 (5) 0/6 (6) 0/3 (7) 1/3 (8) 0/3															
<b>8 (PINK) - BARBELLA'S IMAGE (5)</b>															
<b>Trainer: Simon Ma (FORESTVILLE) Owner: J Sammut &amp; M Sear</b>															
<b>Black</b>		<b>B</b>		<b>Sep-19</b>	<b>Career: 26; 4-3-1</b>			<b>Win: 15% Place: 31%</b>			<b>Last Win: GOSF: 22.44 (3) 15/03/22 (388M)</b>				
Kinda Cruel Red - Carla Zeus					<b>T/D: 5; 0-0-0</b>			<b>T/D Best Time: 30.64 (7) 06/04/22</b>			<b>GOSF: 22.35 (7) GRDN: 22.98 (1)</b>				
1st	(3)	25.9	388m	15/03/22	GOSF	5	22.44	22.44	22.19	10.41	2.00		Maggie's Habit	\$8.00	
6th	(4)	26.3	515m	18/03/22	GRDN	5	30.49	29.41	29.41	5.26	15.50		Battle Born	\$7.00	
4th	(4)	26.0	400m	01/04/22	GRDN	5	23.42	22.88	22.88	11.68	7.75		Ice Ice Bourbski	\$9.00	
5th	(7)	25.9	520m	06/04/22	W/PK	5	30.64	30.30	30.02	5.77	4.75		Tap Out Diesel	\$61.00	
6th	(2)	25.8	520m	13/04/22	W/PK	5	30.96	30.32	29.74	5.62	9.25		Club Model	\$6.00	
P/Money: \$7440.00 Wins/Box (1) 1/8 (2) 1/4 (3) 1/1 (4) 0/7 (5) 0/1 (6) 0/3 (7) 1/2 (8) 0/0															

# WENTWORTH PARK - RACE 4 - Saturday 16 April 2022



MDC COMING UP 520m - 6:47 PM

5

\$8900

\$6000-\$1700-\$1200

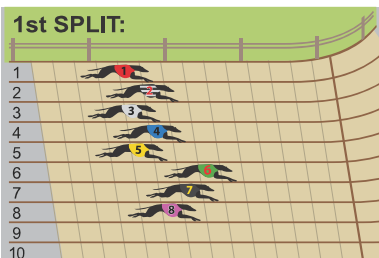

### ANALYST COMMENTS:

TAP OUT DIESEL (3) was a terrific winner here on Wednesday holding the highly promising DOONAN at bay. He has a great knack of finding his way through a field and given he can do that again, he's clearly the one to beat. CANYA ZEUS (6) can be a little hard to catch but looks a big chance of crossing to the front initially. BAROOGA FRANKY (2) is next

<b>1st Sectional Standard Time:</b> Track/Distance/Grade	5.62
<b>Standard Winning Time:</b> Track/Distance/Grade	30.55
<b>Track Record:</b>	29.07

BOX	LAST 5	COMMENTS	CAREER INFO	BOX HISTORY & WINNING DISTANCES	ODDS																																																		
<b>1</b> RED	47567	<b>SMOKEY CAPE</b> Out of form and has only won just one of 28 starts over the 520m here. His last win was a visually impressive performance at Richmond clocking 22.63 over 400m	Career: 57; 7-7-9 T/D: 28; 1-1-5 T/D Best Time: 30.21 T/D Best 1S: 5.46 (1) 19/02/22 Win: 12% Plc: 40% P/M: \$28795	<table border="1"> <tr><td></td><td></td><td></td><td></td><td></td><td></td><td></td><td></td><td>&lt;400</td><td>0</td></tr> <tr><td>WIN</td><td>0</td><td>2</td><td>1</td><td>0</td><td>1</td><td>1</td><td>1</td><td>1</td><td>1</td></tr> <tr><td>2nd-3rd</td><td>7</td><td>2</td><td>0</td><td>0</td><td>0</td><td>5</td><td>2</td><td>0</td><td>600+</td></tr> <tr><td>STARTS</td><td>8</td><td>8</td><td>6</td><td>5</td><td>6</td><td>11</td><td>7</td><td>6</td><td>700+</td></tr> </table> S/A Trait: RR									<400	0	WIN	0	2	1	0	1	1	1	1	1	2nd-3rd	7	2	0	0	0	5	2	0	600+	STARTS	8	8	6	5	6	11	7	6	700+	\$12.00										
								<400	0																																														
WIN	0	2	1	0	1	1	1	1	1																																														
2nd-3rd	7	2	0	0	0	5	2	0	600+																																														
STARTS	8	8	6	5	6	11	7	6	700+																																														
<b>2</b> B/W	16434	<b>BAROOGA FRANKY</b> Hit the line strongly in the last start 4th at Bulli on Tuesday. Getting back up to a more suitable distance range and does boast a 30.01 PB here from box 5.	Career: 43; 8-6-11 T/D: 3; 1-0-2 T/D Best Time: 30.01 T/D Best 1S: 5.49 (5) 23/02/22 Win: 19% Plc: 58% P/M: \$23410	<table border="1"> <tr><td></td><td></td><td></td><td></td><td></td><td></td><td></td><td></td><td>&lt;400</td><td>1</td></tr> <tr><td>WIN</td><td>2</td><td>3</td><td>1</td><td>0</td><td>1</td><td>0</td><td>1</td><td>0</td><td>400+</td></tr> <tr><td>2nd-3rd</td><td>2</td><td>4</td><td>2</td><td>3</td><td>2</td><td>0</td><td>0</td><td>4</td><td>500+</td></tr> <tr><td>STARTS</td><td>7</td><td>11</td><td>3</td><td>5</td><td>7</td><td>1</td><td>4</td><td>5</td><td>600+</td></tr> <tr><td></td><td></td><td></td><td></td><td></td><td></td><td></td><td></td><td></td><td>700+</td></tr> </table> S/A Trait: FR									<400	1	WIN	2	3	1	0	1	0	1	0	400+	2nd-3rd	2	4	2	3	2	0	0	4	500+	STARTS	7	11	3	5	7	1	4	5	600+										700+	\$4.50
								<400	1																																														
WIN	2	3	1	0	1	0	1	0	400+																																														
2nd-3rd	2	4	2	3	2	0	0	4	500+																																														
STARTS	7	11	3	5	7	1	4	5	600+																																														
									700+																																														
<b>3</b> WHITE	22311	<b>TAP OUT DIESEL</b> Outstanding win holding off DOONAN to one length on Wednesday night. He's as strong as the day is long and looks set to play a big part in this event	Career: 29; 8-5-5 T/D: 11; 3-1-2 T/D Best Time: 30.11 T/D Best 1S: 5.50 (4) 10/11/21 Win: 28% Plc: 62% P/M: \$26040	<table border="1"> <tr><td></td><td></td><td></td><td></td><td></td><td></td><td></td><td></td><td>&lt;400</td><td>3</td></tr> <tr><td>WIN</td><td>1</td><td>2</td><td>3</td><td>4</td><td>5</td><td>6</td><td>7</td><td>8</td><td>400+</td></tr> <tr><td>2nd-3rd</td><td>2</td><td>1</td><td>0</td><td>3</td><td>1</td><td>0</td><td>2</td><td>1</td><td>500+</td></tr> <tr><td>STARTS</td><td>3</td><td>4</td><td>1</td><td>6</td><td>5</td><td>1</td><td>3</td><td>6</td><td>600+</td></tr> <tr><td></td><td></td><td></td><td></td><td></td><td></td><td></td><td></td><td></td><td>700+</td></tr> </table> S/A Trait: FM									<400	3	WIN	1	2	3	4	5	6	7	8	400+	2nd-3rd	2	1	0	3	1	0	2	1	500+	STARTS	3	4	1	6	5	1	3	6	600+										700+	\$3.00
								<400	3																																														
WIN	1	2	3	4	5	6	7	8	400+																																														
2nd-3rd	2	1	0	3	1	0	2	1	500+																																														
STARTS	3	4	1	6	5	1	3	6	600+																																														
									700+																																														
<b>4</b> BLUE	47616	<b>RAINING VODKA</b> Gardens winners last week in 29.80 leading all of the way. He's struggle to bring the provincial form to town in the past.	Career: 44; 9-7-6 T/D: 5; 0-0-1 T/D Best Time: 30.35 T/D Best 1S: 5.56 (1) 30/06/21 Win: 20% Plc: 50% P/M: \$22570	<table border="1"> <tr><td></td><td></td><td></td><td></td><td></td><td></td><td></td><td></td><td>&lt;400</td><td>1</td></tr> <tr><td>WIN</td><td>0</td><td>2</td><td>1</td><td>1</td><td>0</td><td>0</td><td>1</td><td>3</td><td>400+</td></tr> <tr><td>2nd-3rd</td><td>3</td><td>3</td><td>0</td><td>1</td><td>1</td><td>3</td><td>1</td><td>1</td><td>500+</td></tr> <tr><td>STARTS</td><td>7</td><td>7</td><td>5</td><td>6</td><td>3</td><td>5</td><td>3</td><td>8</td><td>600+</td></tr> <tr><td></td><td></td><td></td><td></td><td></td><td></td><td></td><td></td><td></td><td>700+</td></tr> </table> S/A Trait: FR									<400	1	WIN	0	2	1	1	0	0	1	3	400+	2nd-3rd	3	3	0	1	1	3	1	1	500+	STARTS	7	7	5	6	3	5	3	8	600+										700+	\$12.00
								<400	1																																														
WIN	0	2	1	1	0	0	1	3	400+																																														
2nd-3rd	3	3	0	1	1	3	1	1	500+																																														
STARTS	7	7	5	6	3	5	3	8	600+																																														
									700+																																														
<b>5</b> YELLOW	62127	<b>POWDER FINGER</b> Caught the eye when winning at Dapto over the 600m three starts back. If he's close enough to them early, expect a strong finish late.	Career: 24; 7-3-5 T/D: 11; 0-3-3 T/D Best Time: 29.98 T/D Best 1S: 5.60 (1) 29/09/21 Win: 29% Plc: 62% P/M: \$26865	<table border="1"> <tr><td></td><td></td><td></td><td></td><td></td><td></td><td></td><td></td><td>&lt;400</td><td>1</td></tr> <tr><td>WIN</td><td>1</td><td>1</td><td>1</td><td>1</td><td>0</td><td>2</td><td>0</td><td>1</td><td>400+</td></tr> <tr><td>2nd-3rd</td><td>1</td><td>0</td><td>2</td><td>0</td><td>3</td><td>0</td><td>0</td><td>2</td><td>500+</td></tr> <tr><td>STARTS</td><td>4</td><td>2</td><td>6</td><td>2</td><td>4</td><td>2</td><td>0</td><td>4</td><td>600+</td></tr> <tr><td></td><td></td><td></td><td></td><td></td><td></td><td></td><td></td><td></td><td>700+</td></tr> </table> S/A Trait: RR									<400	1	WIN	1	1	1	1	0	2	0	1	400+	2nd-3rd	1	0	2	0	3	0	0	2	500+	STARTS	4	2	6	2	4	2	0	4	600+										700+	\$4.60
								<400	1																																														
WIN	1	1	1	1	0	2	0	1	400+																																														
2nd-3rd	1	0	2	0	3	0	0	2	500+																																														
STARTS	4	2	6	2	4	2	0	4	600+																																														
									700+																																														
<b>6</b> GREEN	76534	<b>CANYA ZEUS</b> Produced a few handy first sectionals recently including a 5.46 in the race won by ZIPPING LOPEZ three starts ago. He could cross and lead this field	Career: 34; 7-7-5 T/D: 9; 0-2-1 T/D Best Time: 30.23 T/D Best 1S: 5.37 (3) 14/01/22 Win: 21% Plc: 56% P/M: \$17885	<table border="1"> <tr><td></td><td></td><td></td><td></td><td></td><td></td><td></td><td></td><td>&lt;400</td><td>4</td></tr> <tr><td>WIN</td><td>3</td><td>0</td><td>1</td><td>1</td><td>1</td><td>0</td><td>0</td><td>1</td><td>400+</td></tr> <tr><td>2nd-3rd</td><td>3</td><td>0</td><td>2</td><td>1</td><td>0</td><td>0</td><td>2</td><td>4</td><td>500+</td></tr> <tr><td>STARTS</td><td>8</td><td>3</td><td>4</td><td>4</td><td>1</td><td>0</td><td>7</td><td>7</td><td>600+</td></tr> <tr><td></td><td></td><td></td><td></td><td></td><td></td><td></td><td></td><td></td><td>700+</td></tr> </table> S/A Trait: GR									<400	4	WIN	3	0	1	1	1	0	0	1	400+	2nd-3rd	3	0	2	1	0	0	2	4	500+	STARTS	8	3	4	4	1	0	7	7	600+										700+	\$8.00
								<400	4																																														
WIN	3	0	1	1	1	0	0	1	400+																																														
2nd-3rd	3	0	2	1	0	0	2	4	500+																																														
STARTS	8	3	4	4	1	0	7	7	600+																																														
									700+																																														
<b>7</b> BLACK	13465	<b>RUNWAY MESSI</b> Found early bother from a similar draw last start in a mixed 4/5 here at Wenty. Having 13 starts here with a PB of 30.11, a lot will need to go right	Career: 40; 7-3-5 T/D: 13; 2-1-2 T/D Best Time: 30.11 T/D Best 1S: 5.50 (1) 09/03/22 Win: 18% Plc: 38% P/M: \$24740	<table border="1"> <tr><td></td><td></td><td></td><td></td><td></td><td></td><td></td><td></td><td>&lt;400</td><td>0</td></tr> <tr><td>WIN</td><td>1</td><td>2</td><td>0</td><td>1</td><td>1</td><td>0</td><td>2</td><td>0</td><td>400+</td></tr> <tr><td>2nd-3rd</td><td>1</td><td>1</td><td>0</td><td>2</td><td>2</td><td>1</td><td>0</td><td>1</td><td>500+</td></tr> <tr><td>STARTS</td><td>5</td><td>6</td><td>2</td><td>7</td><td>7</td><td>4</td><td>4</td><td>5</td><td>600+</td></tr> <tr><td></td><td></td><td></td><td></td><td></td><td></td><td></td><td></td><td></td><td>700+</td></tr> </table> S/A Trait: FR									<400	0	WIN	1	2	0	1	1	0	2	0	400+	2nd-3rd	1	1	0	2	2	1	0	1	500+	STARTS	5	6	2	7	7	4	4	5	600+										700+	\$8.00
								<400	0																																														
WIN	1	2	0	1	1	0	2	0	400+																																														
2nd-3rd	1	1	0	2	2	1	0	1	500+																																														
STARTS	5	6	2	7	7	4	4	5	600+																																														
									700+																																														
<b>8</b> PINK	46742	<b>BONNIE KEEPING</b> Solid performance behind a huge talent in MISS EZMAE at Dubbo on a wet track. She's was beaten a fair way but did rail home strongly.	Career: 31; 8-5-3 T/D: 0; 0-0-0 T/D Best Time: NBT T/D Best 1S: N/A Win: 26% Plc: 52% P/M: \$22120	<table border="1"> <tr><td></td><td></td><td></td><td></td><td></td><td></td><td></td><td></td><td>&lt;400</td><td>2</td></tr> <tr><td>WIN</td><td>1</td><td>3</td><td>1</td><td>2</td><td>0</td><td>0</td><td>0</td><td>1</td><td>400+</td></tr> <tr><td>2nd-3rd</td><td>1</td><td>0</td><td>2</td><td>1</td><td>0</td><td>1</td><td>2</td><td>1</td><td>500+</td></tr> <tr><td>STARTS</td><td>2</td><td>5</td><td>3</td><td>6</td><td>1</td><td>3</td><td>7</td><td>4</td><td>600+</td></tr> <tr><td></td><td></td><td></td><td></td><td></td><td></td><td></td><td></td><td></td><td>700+</td></tr> </table> S/A Trait: FR									<400	2	WIN	1	3	1	2	0	0	0	1	400+	2nd-3rd	1	0	2	1	0	1	2	1	500+	STARTS	2	5	3	6	1	3	7	4	600+										700+	\$10.00
								<400	2																																														
WIN	1	3	1	2	0	0	0	1	400+																																														
2nd-3rd	1	0	2	1	0	1	2	1	500+																																														
STARTS	2	5	3	6	1	3	7	4	600+																																														
									700+																																														



F	B	W	D	Date	T	G	AT	WT	BON	A1S	M	W2G	P	SP
<b>1 (RED) - SMOKEY CAPE (5)</b>														
Trainer: Andrew Bell (WEROMBI)							Owner: Allan Ivers							
Fawn D Jan-19				Career: 57; 7-7-9				Win: 12% Place: 40%				Last Win: RICH: 22.63 (6) 09/01/22 (400M)		
Fernando Bale - Lilly Lane				T/D: 28; 1-1-5				T/D Best Time: 30.21 (6) 01/01/22				RICH: 22.63 (6) SHEP: 25.57 (8)		
4th	(4)	33.0	520m	25/02/22	W/PK	4/5	30.79	30.27	30.27	5.74	7.50	Appetizing	63334	\$18.00
7th	(8)	33.1	520m	09/03/22	W/PK	4/5	30.80	30.31	30.04	5.69	7.00	Coco Model	77677	\$34.00
5th	(4)	33.1	520m	12/03/22	W/PK	5	30.97	30.14	29.87	5.55	11.75	Fascinate Mel	25665	\$8.00
6th	(5)	32.2	520m	01/04/22	W/PK	5	30.87	30.13	29.70	5.76	10.50	Super Aussie	76556	\$81.00
7th	(2)	32.8	440m	08/04/22	GOUL	4/5	25.82	25.17	24.76	5.86	9.25	Twisted Cuddles	73477	\$11.00
P/Money: \$28795.00				Wins/Box (1) 0/8 (2) 2/8 (3) 1/6 (4) 0/5 (5) 1/6 (6) 1/11 (7) 1/7 (8) 1/6										
<b>2 (CHECK) - BAROOGA FRANKY (5)</b>														
Trainer: Jack Lowe (LONDONDERRY)							Owner: Jack Lowe							
Blue D Apr-19				Career: 43; 8-6-11				Win: 19% Place: 58%				Last Win: W/PK: 30.01 (5) 23/02/22 (520M)		
Lightning Frank - Keep Up				T/D: 3; 1-0-2				T/D Best Time: 30.01 (5) 23/02/22				BALL: 22.44 (1) GEEL: 22.76 (1)		
1st	(5)	29.6	520m	23/02/22	W/PK	4/5	30.01	30.01	29.46	5.49	4.75	Old Mate Koby	11111	\$9.00
6th	(5)	29.0	603m	08/03/22	GOSF	5	35.49	34.97	34.97	9.58	7.50	Tina Went Wrong	77776	\$5.00
4th	(8)	30.0	472m	29/03/22	BUL	4/5	26.53	26.07	26.07	10.24	6.50	Persuasive	75444	\$8.50
3rd	(5)	29.1	520m	06/04/22	W/PK	3/4	30.51	30.02	30.02	5.71	7.00	Red Hot Mouse	35433	\$11.00
4th	(2)	29.6	400m	12/04/22	BUL	4/5	22.64	22.22	22.22	6.68	6.00	Majestic Legend	88744	\$7.50
P/Money: \$23410.00				Wins/Box (1) 2/7 (2) 3/11 (3) 1/3 (4) 0/5 (5) 1/7 (6) 0/1 (7) 1/4 (8) 0/5										
<b>3 (WHITE) - TAP OUT DIESEL (5)</b>														
Trainer: Rodney Metselaar (LONDONDERRY)							Owner: Brian Davies							
Black D Sep-19				Career: 29; 8-5-5				Win: 28% Place: 62%				Last Win: W/PK: 30.16 (8) 13/04/22 (520M)		
Superior Panama - Tap Out Rose				T/D: 11; 3-1-2				T/D Best Time: 30.11 (8) 13/10/21				RICS: 17.71 (2) RICH: 22.78 (2)		
2nd	(7)	31.8	324m	16/03/22	RICS	4	17.78	17.74	17.58	7.11	0.75	Tonka Tux	4412	\$5.00
2nd	(5)	32.0	324m	23/03/22	RICS	3/4	17.88	17.81	17.66	7.15	1.00	World Gone Mad	6532	\$2.60
3rd	(8)	31.8	520m	30/03/22	W/PK	5	30.81	30.48	29.70	5.64	4.75	Emerald Green	75333	\$2.90
1st	(3)	31.6	520m	06/04/22	W/PK	5	30.30	30.30	30.02	5.65	0.13	Club Model	74311	\$7.00
1st	(8)	31.8	520m	13/04/22	W/PK	5	30.16	30.16	29.74	5.60	1.00	Doonan	62111	\$6.00
P/Money: \$26040.00				Wins/Box (1) 0/3 (2) 2/4 (3) 1/1 (4) 1/6 (5) 0/5 (6) 0/1 (7) 0/3 (8) 4/6										
<b>4 (BLUE) - RAINING VODKA (5)</b>														
Trainer: Shannon Boyd (JILLIBY)							Owner: K Boyd & D Burns							
Black D Feb-19				Career: 44; 9-7-6				Win: 20% Place: 50%				Last Win: GRDN: 29.80 (2) 01/04/22 (515M)		
Fabregas - Kendra's Chance				T/D: 5; 0-0-1				T/D Best Time: 30.35 (2) 10/07/21				GUNN: 19.92 (8) GRDN: 23.23 (4)		
4th	(1)	32.0	515m	06/11/21	GRDN	NG	30.17	29.71	29.71	5.03	6.50	Convuluted	4454	\$4.40
7th	(4)	32.3	400m	05/03/22	GRDN	5	24.39	23.04	22.75	11.69	19.25	Scramjet	177	\$8.50
6th	(8)	31.8	520m	23/03/22	W/PK	3/4	30.70	30.20	29.70	5.61	7.00	Springview Hawk	6	\$101.00
1st	(2)	32.0	515m	01/04/22	GRDN	4/5	29.80	29.80	29.80	5.04	2.00	High Expectation	1111	\$6.00
6th	(7)	32.1	537m	06/04/22	TARE	NG	32.05	31.38	30.79	9.50		Pan's Priority	36666	\$11.00
P/Money: \$22570.00				Wins/Box (1) 0/7 (2) 2/7 (3) 2/5 (4) 1/6 (5) 0/3 (6) 0/5 (7) 1/3 (8) 3/8										
<b>5 (YELLOW) - POWDER FINGER (5)</b>														
Trainer: Jodie Lord (GUNNING)							Owner: R Robey & D Molander							
Brindle D Oct-19				Career: 24; 7-3-5				Win: 29% Place: 62%				Last Win: DAPT: 34.91 (4) 03/02/22 (600M)		
Trewly Special - Tell The World				T/D: 11; 0-3-3				T/D Best Time: 29.98 (1) 29/09/21				NOWR: 20.68 (8) GOUL: 24.68 (2)		
6th	(3)	34.7	520m	22/01/22	W/PK	5	30.89	30.14	29.52	5.67	10.50	Cartel Master	588786	\$4.20
2nd	(3)	34.8	520m	29/01/22	W/PK	5	30.19	29.93	29.62	5.69	3.75	Murray's Way	63222	\$6.00
1st	(4)	34.9	600m	03/02/22	DAPT	5	34.91	34.91	34.91	9.79	1.50	Paris And Rome	4411	\$4.60
2nd	(8)	35.1	520m	12/02/22	W/PK	5	30.46	30.32	29.76	5.68	2.00	Boy Serious	44442	\$3.20
7th	(3)	35.4	600m	17/02/22	DAPT	NG	35.22	34.18	34.18	9.87	14.75	Aston Ulysses	7777	\$13.00
P/Money: \$26865.00				Wins/Box (1) 1/4 (2) 1/2 (3) 1/6 (4) 1/2 (5) 0/4 (6) 2/2 (7) 0/0 (8) 1/4										
<b>6 (GREEN) - CANYA ZEUS (5)</b>														
Trainer: Andrew Bell (WEROMBI)							Owner: Kerry Roberts							
Black D Feb-20				Career: 34; 7-7-5				Win: 21% Place: 56%				Last Win: DAPT: 30.09 (8) 09/12/21 (520M)		
Barcia Bale - Good Odds Angel				T/D: 9; 0-2-1				T/D Best Time: 30.23 (3) 14/01/22				RICH: 18.93 (5) GOUL: 19.70 (1)		
7th	(8)	33.9	520m	19/03/22	W/PK	5	31.33	30.38	29.95	5.63	13.50	Irrational	34447	\$21.00
6th	(2)	33.8	520m	24/03/22	DAPT	4/5	31.10	30.45	30.35	5.45	9.25	Hibiscus Moon	1366	\$4.20
5th	(1)	33.3	520m	01/04/22	W/PK	5	30.70	30.04	29.70	5.46	9.25	Zipping Lopez	12235	\$31.00
3rd	(8)	33.6	520m	06/04/22	W/PK	5	30.72	30.40	30.02	5.57	4.50	Serengeti	53333	\$14.00
4th	(7)	33.3	520m	13/04/22	W/PK	5	30.73	30.28	29.74	5.52	6.25	Black Fox	43344	\$18.00
P/Money: \$17885.00				Wins/Box (1) 3/8 (2) 0/3 (3) 1/4 (4) 1/4 (5) 1/1 (6) 0/0 (7) 0/7 (8) 1/7										
<b>7 (BLACK) - RUNWAY MESSI (5)</b>														
Trainer: Natalie Macdonald (Jilliby)							Owner: Natalie Macdonald							
Wh & Blk D Feb-19				Career: 40; 7-3-5				Win: 18% Place: 38%				Last Win: W/PK: 30.22 (1) 09/03/22 (520M)		
Bessy Boo - Runway Idole				T/D: 13; 2-1-2				T/D Best Time: 30.11 (2) 05/01/22				MAIT: 32.06 (7) GOSF: 34.85 (4)		
1st	(1)	28.8	520m	09/03/22	W/PK	5	30.22	30.22	30.04	5.50	2.75	Boab	11111	\$12.00
3rd	(6)	29.1	520m	19/03/22	W/PK	5	30.78	29.96	29.95	5.72	11.75	Ziggy Stardust	64333	\$7.00
4th	(1)	29.2	603m	22/03/22	GOSF	NG	35.34	34.59	34.59	9.64	10.50	Black Firebrand	666654	\$12.00
6th	(2)	29.1	520m	01/04/22	W/PK	5	30.65	30.35	29.70	5.63	4.25	Where's Rocky	55666	\$26.00
5th	(6)	29.3	520m	06/04/22	W/PK	4/5	30.85	30.27	30.02	5.75	8.25	Pristine Image	87755	\$16.00
P/Money: \$24740.00				Wins/Box (1) 1/5 (2) 2/6 (3) 0/2 (4) 1/7 (5) 1/7 (6) 0/4 (7) 2/4 (8) 0/5										
<b>8 (PINK) - BONNIE KEEPING (5)</b>														
Trainer: Charmaine Roberts (DUBBO)							Owner: Charmaine Roberts							
Brindle B Sep-19				Career: 31; 8-5-3				Win: 26% Place: 52%				Last Win: CAPA: 19.90 (4) 31/10/21 (366M)		
Buck Fever - Lexie Keeping				T/D: 0; 0-0-0				T/D Best Time: N/A				CAPA: 19.89 (3) DUBO: 29.63 (2)		
6th	(4)	29.3	600m	09/12/21	APTH	5	35.81	35.01	35.01	10.08	11.50	Mere Magic	546	\$3.60
7th	(7)	29.4	600m	16/12/21	APTH	OPEN	36.66	34.96	34.68	10.41	24.25	Cash View	777	\$26.00
1st	(1)	31.3	318m	09/03/22	DUBO	ST	18.56							
4th	(6)	30.6	400m	26/03/22	DUBO	5	23.24	22.82	22.82	9.08	6.00	Winlock Abby	7654	\$11.00
2nd	(4)	30.6	516m	07/04/22	DUBO	NG	30.18	29.32	29.32	4.54	12.25	Miss Ezmae	254422	\$4.00
P/Money: \$22120.00				Wins/Box (1) 1/2 (2) 3/5 (3) 1/3 (4) 2/6 (5) 0/1 (6) 0/3 (7) 0/7 (8) 1/4										

# WENTWORTH PARK - RACE 5 - Saturday 16 April 2022



LADBROKES SAME RACE MULTI 520m - 7:06 PM

5

\$8900

\$6000-\$1700-\$1200

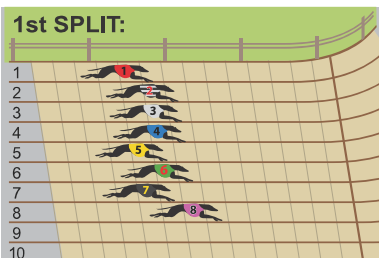

### ANALYST COMMENTS:

It looks a race where the outside boxes may dominate. CAWBOURNE HELM (8) only needs to reproduce her performance when winning here from this draw two months ago, in order to be the runner to beat. CARTEL MASTER (6) may appreciate the drop in class and should run well whilst SHINYA (7) may require luck getting across, but can hit the line hard

<b>1st Sectional Standard Time:</b> Track/Distance/Grade	5.62
<b>Standard Winning Time:</b> Track/Distance/Grade	30.55
<b>Track Record:</b>	29.07

BOX	LAST 5	COMMENTS	CAREER INFO	BOX HISTORY & WINNING DISTANCES	ODDS																																																							
<b>1</b> RED	74753	<b>IMPRESS RAJA</b> Six starts here and she's never been in the placings. Hit the line well at The Gardens from box six but this is harder	Career: 58; 11-7-8 T/D: 6; 0-0-0 T/D Best Time: 30.60 T/D Best 1S: 5.62 (2) 27/10/21 Win: 19% Plc: 45% P/M: \$20420	<table border="1"> <tr><td></td><td>1</td><td>2</td><td>3</td><td>4</td><td>5</td><td>6</td><td>7</td><td>8</td><td>&lt;400</td><td>2</td></tr> <tr><td>WIN</td><td>2</td><td>3</td><td>1</td><td>1</td><td>1</td><td>1</td><td>1</td><td>1</td><td>400+</td><td>9</td></tr> <tr><td>2nd-3rd</td><td>1</td><td>2</td><td>4</td><td>3</td><td>3</td><td>1</td><td>1</td><td>1</td><td>500+</td><td>0</td></tr> <tr><td>STARTS</td><td>6</td><td>8</td><td>8</td><td>6</td><td>11</td><td>8</td><td>7</td><td>4</td><td>600+</td><td>0</td></tr> <tr><td></td><td></td><td></td><td></td><td></td><td></td><td></td><td></td><td></td><td>700+</td><td>0</td></tr> </table> S/A Trait: FR		1	2	3	4	5	6	7	8	<400	2	WIN	2	3	1	1	1	1	1	1	400+	9	2nd-3rd	1	2	4	3	3	1	1	1	500+	0	STARTS	6	8	8	6	11	8	7	4	600+	0										700+	0	\$21.00
	1	2	3	4	5	6	7	8	<400	2																																																		
WIN	2	3	1	1	1	1	1	1	400+	9																																																		
2nd-3rd	1	2	4	3	3	1	1	1	500+	0																																																		
STARTS	6	8	8	6	11	8	7	4	600+	0																																																		
									700+	0																																																		
<b>2</b> B/W	33233	<b>SHARKY'S WISH</b> Racing consistently having being placed in all of his last five runs. Similar to the red he hasn't got a great record here at Wenty Park.	Career: 62; 10-12-14 T/D: 13; 0-1-5 T/D Best Time: 30.42 T/D Best 1S: 5.54 (3) 29/09/21 Win: 16% Plc: 58% P/M: \$28880	<table border="1"> <tr><td></td><td>1</td><td>2</td><td>3</td><td>4</td><td>5</td><td>6</td><td>7</td><td>8</td><td>&lt;400</td><td>2</td></tr> <tr><td>WIN</td><td>4</td><td>0</td><td>1</td><td>0</td><td>2</td><td>1</td><td>1</td><td>1</td><td>400+</td><td>8</td></tr> <tr><td>2nd-3rd</td><td>5</td><td>3</td><td>4</td><td>6</td><td>1</td><td>3</td><td>3</td><td>1</td><td>500+</td><td>0</td></tr> <tr><td>STARTS</td><td>13</td><td>3</td><td>10</td><td>8</td><td>6</td><td>6</td><td>12</td><td>4</td><td>600+</td><td>0</td></tr> <tr><td></td><td></td><td></td><td></td><td></td><td></td><td></td><td></td><td></td><td>700+</td><td>0</td></tr> </table> S/A Trait: FR		1	2	3	4	5	6	7	8	<400	2	WIN	4	0	1	0	2	1	1	1	400+	8	2nd-3rd	5	3	4	6	1	3	3	1	500+	0	STARTS	13	3	10	8	6	6	12	4	600+	0										700+	0	\$21.00
	1	2	3	4	5	6	7	8	<400	2																																																		
WIN	4	0	1	0	2	1	1	1	400+	8																																																		
2nd-3rd	5	3	4	6	1	3	3	1	500+	0																																																		
STARTS	13	3	10	8	6	6	12	4	600+	0																																																		
									700+	0																																																		
<b>3</b> WHITE	53163	<b>CAWBOURNE HOOPER</b> Nice win three back at Wagga over the 525m clocking a handy 30.33 in a mixed 4/5. Racing well but does have some talent to deal with drawn to his outside	Career: 46; 9-6-10 T/D: 5; 0-1-0 T/D Best Time: 30.20 T/D Best 1S: 5.56 (5) 12/02/22 Win: 20% Plc: 54% P/M: \$26730	<table border="1"> <tr><td></td><td>1</td><td>2</td><td>3</td><td>4</td><td>5</td><td>6</td><td>7</td><td>8</td><td>&lt;400</td><td>1</td></tr> <tr><td>WIN</td><td>2</td><td>2</td><td>1</td><td>0</td><td>2</td><td>1</td><td>1</td><td>1</td><td>400+</td><td>2</td></tr> <tr><td>2nd-3rd</td><td>4</td><td>2</td><td>2</td><td>2</td><td>2</td><td>1</td><td>2</td><td>1</td><td>500+</td><td>6</td></tr> <tr><td>STARTS</td><td>10</td><td>6</td><td>5</td><td>5</td><td>9</td><td>6</td><td>4</td><td>1</td><td>600+</td><td>0</td></tr> <tr><td></td><td></td><td></td><td></td><td></td><td></td><td></td><td></td><td></td><td>700+</td><td>0</td></tr> </table> S/A Trait: RR		1	2	3	4	5	6	7	8	<400	1	WIN	2	2	1	0	2	1	1	1	400+	2	2nd-3rd	4	2	2	2	2	1	2	1	500+	6	STARTS	10	6	5	5	9	6	4	1	600+	0										700+	0	\$5.00
	1	2	3	4	5	6	7	8	<400	1																																																		
WIN	2	2	1	0	2	1	1	1	400+	2																																																		
2nd-3rd	4	2	2	2	2	1	2	1	500+	6																																																		
STARTS	10	6	5	5	9	6	4	1	600+	0																																																		
									700+	0																																																		
<b>4</b> BLUE	75576	<b>AMARILLO</b> Another with moderate track stats having only won one of 25 attempts at the track and journey. In saying that, her last win was here on New Years day in 30.25	Career: 48; 5-5-10 T/D: 25; 1-2-8 T/D Best Time: 30.11 T/D Best 1S: 5.49 (5) 12/02/22 Win: 10% Plc: 42% P/M: \$24965	<table border="1"> <tr><td></td><td>1</td><td>2</td><td>3</td><td>4</td><td>5</td><td>6</td><td>7</td><td>8</td><td>&lt;400</td><td>0</td></tr> <tr><td>WIN</td><td>0</td><td>2</td><td>0</td><td>0</td><td>0</td><td>1</td><td>0</td><td>2</td><td>400+</td><td>0</td></tr> <tr><td>2nd-3rd</td><td>1</td><td>1</td><td>2</td><td>1</td><td>5</td><td>1</td><td>2</td><td>2</td><td>500+</td><td>5</td></tr> <tr><td>STARTS</td><td>6</td><td>7</td><td>4</td><td>3</td><td>9</td><td>6</td><td>6</td><td>6</td><td>600+</td><td>0</td></tr> <tr><td></td><td></td><td></td><td></td><td></td><td></td><td></td><td></td><td></td><td>700+</td><td>0</td></tr> </table> S/A Trait: GM		1	2	3	4	5	6	7	8	<400	0	WIN	0	2	0	0	0	1	0	2	400+	0	2nd-3rd	1	1	2	1	5	1	2	2	500+	5	STARTS	6	7	4	3	9	6	6	6	600+	0										700+	0	\$10.00
	1	2	3	4	5	6	7	8	<400	0																																																		
WIN	0	2	0	0	0	1	0	2	400+	0																																																		
2nd-3rd	1	1	2	1	5	1	2	2	500+	5																																																		
STARTS	6	7	4	3	9	6	6	6	600+	0																																																		
									700+	0																																																		
<b>5</b> YELLOW	85562	<b>REDEEM A PRIZE</b> Runners up at The Gardens last time having had every chance from box four. A winner of only 1 of 21 here and a tricky draw to content with, a place looks best	Career: 55; 5-19-9 T/D: 21; 1-4-3 T/D Best Time: 30.43 T/D Best 1S: 5.51 (4) 19/02/22 Win: 9% Plc: 60% P/M: \$35195	<table border="1"> <tr><td></td><td>1</td><td>2</td><td>3</td><td>4</td><td>5</td><td>6</td><td>7</td><td>8</td><td>&lt;400</td><td>0</td></tr> <tr><td>WIN</td><td>1</td><td>2</td><td>0</td><td>0</td><td>1</td><td>0</td><td>0</td><td>1</td><td>400+</td><td>4</td></tr> <tr><td>2nd-3rd</td><td>4</td><td>4</td><td>3</td><td>9</td><td>1</td><td>3</td><td>1</td><td>3</td><td>500+</td><td>1</td></tr> <tr><td>STARTS</td><td>6</td><td>9</td><td>6</td><td>12</td><td>5</td><td>4</td><td>4</td><td>7</td><td>600+</td><td>0</td></tr> <tr><td></td><td></td><td></td><td></td><td></td><td></td><td></td><td></td><td></td><td>700+</td><td>0</td></tr> </table> S/A Trait: FR		1	2	3	4	5	6	7	8	<400	0	WIN	1	2	0	0	1	0	0	1	400+	4	2nd-3rd	4	4	3	9	1	3	1	3	500+	1	STARTS	6	9	6	12	5	4	4	7	600+	0										700+	0	\$26.00
	1	2	3	4	5	6	7	8	<400	0																																																		
WIN	1	2	0	0	1	0	0	1	400+	4																																																		
2nd-3rd	4	4	3	9	1	3	1	3	500+	1																																																		
STARTS	6	9	6	12	5	4	4	7	600+	0																																																		
									700+	0																																																		
<b>6</b> GREEN	75525	<b>CARTEL MASTER</b> Unlucky last start when he began quickly but found trouble trying to get across from box 7. In race that may have a little less pace initially, he can go well	Career: 28; 5-7-2 T/D: 17; 2-3-1 T/D Best Time: 29.98 T/D Best 1S: 5.52 (3) 29/12/21 Win: 18% Plc: 50% P/M: \$21130	<table border="1"> <tr><td></td><td>1</td><td>2</td><td>3</td><td>4</td><td>5</td><td>6</td><td>7</td><td>8</td><td>&lt;400</td><td>0</td></tr> <tr><td>WIN</td><td>0</td><td>0</td><td>1</td><td>1</td><td>0</td><td>0</td><td>0</td><td>3</td><td>400+</td><td>2</td></tr> <tr><td>2nd-3rd</td><td>1</td><td>2</td><td>2</td><td>0</td><td>1</td><td>2</td><td>1</td><td>0</td><td>500+</td><td>3</td></tr> <tr><td>STARTS</td><td>3</td><td>5</td><td>4</td><td>2</td><td>5</td><td>2</td><td>4</td><td>3</td><td>600+</td><td>0</td></tr> <tr><td></td><td></td><td></td><td></td><td></td><td></td><td></td><td></td><td></td><td>700+</td><td>0</td></tr> </table> S/A Trait: FR		1	2	3	4	5	6	7	8	<400	0	WIN	0	0	1	1	0	0	0	3	400+	2	2nd-3rd	1	2	2	0	1	2	1	0	500+	3	STARTS	3	5	4	2	5	2	4	3	600+	0										700+	0	\$3.50
	1	2	3	4	5	6	7	8	<400	0																																																		
WIN	0	0	1	1	0	0	0	3	400+	2																																																		
2nd-3rd	1	2	2	0	1	2	1	0	500+	3																																																		
STARTS	3	5	4	2	5	2	4	3	600+	0																																																		
									700+	0																																																		
<b>7</b> BLACK	72144	<b>SHINYA</b> Strong come from behind win here three starts ago in a moderate 30.46. He's a talented type on the up but will need luck to find a good run at the first bend	Career: 22; 5-4-6 T/D: 3; 1-0-0 T/D Best Time: 30.46 T/D Best 1S: 5.64 (5) 06/04/22 Win: 23% Plc: 68% P/M: \$18520	<table border="1"> <tr><td></td><td>1</td><td>2</td><td>3</td><td>4</td><td>5</td><td>6</td><td>7</td><td>8</td><td>&lt;400</td><td>2</td></tr> <tr><td>WIN</td><td>1</td><td>0</td><td>3</td><td>0</td><td>1</td><td>0</td><td>0</td><td>0</td><td>400+</td><td>2</td></tr> <tr><td>2nd-3rd</td><td>0</td><td>2</td><td>1</td><td>3</td><td>2</td><td>0</td><td>1</td><td>1</td><td>500+</td><td>1</td></tr> <tr><td>STARTS</td><td>1</td><td>2</td><td>4</td><td>5</td><td>4</td><td>0</td><td>3</td><td>3</td><td>600+</td><td>0</td></tr> <tr><td></td><td></td><td></td><td></td><td></td><td></td><td></td><td></td><td></td><td>700+</td><td>0</td></tr> </table> S/A Trait: RR		1	2	3	4	5	6	7	8	<400	2	WIN	1	0	3	0	1	0	0	0	400+	2	2nd-3rd	0	2	1	3	2	0	1	1	500+	1	STARTS	1	2	4	5	4	0	3	3	600+	0										700+	0	\$8.00
	1	2	3	4	5	6	7	8	<400	2																																																		
WIN	1	0	3	0	1	0	0	0	400+	2																																																		
2nd-3rd	0	2	1	3	2	0	1	1	500+	1																																																		
STARTS	1	2	4	5	4	0	3	3	600+	0																																																		
									700+	0																																																		
<b>8</b> PINK	11637	<b>CAWBOURNE HELM</b> Smart win from this draw, at this track four starts back leading all of the ay on 30.09. Quite simply, if she can reproduce that, she's the one to beat	Career: 22; 5-3-4 T/D: 6; 2-1-0 T/D Best Time: 30.04 T/D Best 1S: 5.48 (8) 12/02/22 Win: 23% Plc: 55% P/M: \$17320	<table border="1"> <tr><td></td><td>1</td><td>2</td><td>3</td><td>4</td><td>5</td><td>6</td><td>7</td><td>8</td><td>&lt;400</td><td>0</td></tr> <tr><td>WIN</td><td>3</td><td>0</td><td>0</td><td>1</td><td>0</td><td>0</td><td>0</td><td>1</td><td>400+</td><td>3</td></tr> <tr><td>2nd-3rd</td><td>1</td><td>1</td><td>0</td><td>2</td><td>0</td><td>2</td><td>0</td><td>1</td><td>500+</td><td>2</td></tr> <tr><td>STARTS</td><td>5</td><td>2</td><td>0</td><td>4</td><td>3</td><td>5</td><td>1</td><td>2</td><td>600+</td><td>0</td></tr> <tr><td></td><td></td><td></td><td></td><td></td><td></td><td></td><td></td><td></td><td>700+</td><td>0</td></tr> </table> S/A Trait: FW		1	2	3	4	5	6	7	8	<400	0	WIN	3	0	0	1	0	0	0	1	400+	3	2nd-3rd	1	1	0	2	0	2	0	1	500+	2	STARTS	5	2	0	4	3	5	1	2	600+	0										700+	0	\$2.80
	1	2	3	4	5	6	7	8	<400	0																																																		
WIN	3	0	0	1	0	0	0	1	400+	3																																																		
2nd-3rd	1	1	0	2	0	2	0	1	500+	2																																																		
STARTS	5	2	0	4	3	5	1	2	600+	0																																																		
									700+	0																																																		

F	B	W	D	Date	T	G	AT	WT	BON	A1S	M	W2G	P	SP
<b>1 (RED) - IMPRESS RAJA (5)</b>														
					<b>Trainer: Allan Ivers (GRETA)</b>					<b>Owner: Adam Powell</b>				
<b>Red Bdl</b>		<b>B</b>		<b>Apr-19</b>	<b>Career: 58; 11-7-8</b>			<b>Win: 19% Place: 45%</b>			<b>Last Win: BUL: 22.48 (4) 27/02/22 (400M)</b>			
Fernando Bale - Effective Comet					T/D: 6; 0-0-0			T/D Best Time: 30.60 (2) 27/10/21			GRDN: 15.57 (2) BUL: 22.48 (4)			
7th	(5)	24.2	520m	09/03/22	W/PK	5	31.27	30.37	30.04	5.92	12.75		Go Forward Polly	\$51.00
4th	(1)	24.4	520m	19/03/22	W/PK	5	30.83	30.33	29.95	5.66	7.00		Key Bob	\$26.00
7th	(8)	24.5	324m	30/03/22	RICS	3	18.40	17.83	17.83	7.28	8.25		King Of Hearts	\$51.00
5th	(7)	24.2	520m	02/04/22	W/PK	5	30.93	30.34	29.46	5.62	8.25		Electric Dreams	\$21.00
3rd	(6)	24.2	515m	09/04/22	GRDN	4/5	30.16	29.75	29.39	5.12	5.75		Eureka Remi	\$7.00
P/Money: \$20420.00					Wins/Box (1) 2/6 (2) 3/8 (3) 1/8 (4) 1/6 (5) 1/11 (6) 1/8 (7) 1/7 (8) 1/4									
<b>2 (CHECK) - SHARKY'S WISH (5)</b>														
					<b>Trainer: Adam Campton (SOUTH MAROOTA)</b>					<b>Owner: Scott Campton</b>				
<b>Blue</b>		<b>D</b>		<b>May-18</b>	<b>Career: 62; 10-12-14</b>			<b>Win: 16% Place: 58%</b>			<b>Last Win: RICH: 22.60 (1) 06/02/22 (400M)</b>			
Barcia Bale - Lach's Wish					T/D: 13; 0-1-5			T/D Best Time: 30.42 (7) 12/03/22			RICH: 18.69 (5) RICH: 22.60 (1)			
3rd	(6)	32.5	520m	05/03/22	W/PK	5	30.63	30.11	29.79	5.56	7.50		Fergie Pepper	\$61.00
3rd	(7)	32.6	520m	12/03/22	W/PK	5	30.42	30.01	29.87	5.55	5.75		Kiwi Fantasy	\$23.00
2nd	(6)	32.5	520m	19/03/22	W/PK	5	30.74	30.33	29.95	5.64	5.75		Key Bob	\$12.00
3rd	(8)	32.8	520m	01/04/22	W/PK	5	31.07	30.18	29.70	5.60	12.75		Opal Model	\$31.00
3rd	(4)	33.2	520m	09/04/22	W/PK	5	30.56	30.24	29.65	5.54	4.50		Miss Hyped Up	\$51.00
P/Money: \$28880.00					Wins/Box (1) 4/13 (2) 0/3 (3) 1/10 (4) 0/8 (5) 2/6 (6) 1/6 (7) 1/12 (8) 1/4									
<b>3 (WHITE) - CAWBOURNE HOOPER (5)</b>														
					<b>Trainer: Benjamin Talbot (WAGGA WAGGA)</b>					<b>Owner: Stuart Dickinson</b>				
<b>Brindle</b>		<b>D</b>		<b>Jul-19</b>	<b>Career: 46; 9-6-10</b>			<b>Win: 20% Place: 54%</b>			<b>Last Win: WAGA: 30.33 (3) 11/03/22 (525M)</b>			
Ritza Lenny - Cawbourne Clover					T/D: 5; 0-1-0			T/D Best Time: 30.20 (5) 27/11/21			GOUL: 20.59 (6) TEMA: 25.87 (2)			
5th	(1)	33.1	457m	27/02/22	TEMA	NG	26.36	25.91	25.70		6.25		Irinka Riley	\$19.00
3rd	(7)	33.4	525m	04/03/22	WAGA	4/5	30.72	30.64	30.21	5.59	1.00		Tommy Town	\$3.80
1st	(3)	33.4	525m	11/03/22	WAGA	4/5	30.33	30.33	30.16	5.48	3.50		My Boy Rockin'	\$14.00
6th	(4)	34.0	457m	02/04/22	TEMA	NG	26.45	26.10	26.10		5.00		Tara Swift	\$6.00
3rd	(8)	33.3	457m	10/04/22	TEMA	NG	26.33	25.73	25.58		8.50		Mill Express	\$5.50
P/Money: \$26730.00					Wins/Box (1) 2/10 (2) 2/6 (3) 1/5 (4) 0/5 (5) 2/9 (6) 1/6 (7) 1/4 (8) 0/1									
<b>4 (BLUE) - AMARILLO (5)</b>														
					<b>Trainer: Peter Mattress (JILLIBY)</b>					<b>Owner: Peter Mattress</b>				
<b>Brindle</b>		<b>B</b>		<b>Oct-19</b>	<b>Career: 48; 5-5-10</b>			<b>Win: 10% Place: 42%</b>			<b>Last Win: W/PK: 30.25 (8) 01/01/22 (520M)</b>			
My Redeemer - Gut Wrenching					T/D: 25; 1-2-8			T/D Best Time: 30.11 (6) 14/01/22			GOSF: 29.72 (2) GRDN: 29.95 (6)			
7th	(2)	26.0	520m	26/02/22	W/PK	5	30.80	30.42	29.82	5.62	5.25		Hyperventilate	\$3.60
5th	(8)	26.0	520m	05/03/22	W/PK	5	30.93	30.19	29.79	5.61	10.50		Murray's Way	\$14.00
5th	(2)	25.7	515m	15/03/22	GOSF	3/4	30.04	29.48	29.48	4.46	8.00		Opal Model	\$26.00
7th	(6)	25.5	515m	01/04/22	GRDN	4/5	30.63	29.80	29.80	5.19	11.75		Raining Vodka	\$5.50
6th	(3)	25.8	520m	06/04/22	W/PK	4/5	30.89	30.27	30.02	5.56	8.75		Pristine Image	\$11.00
P/Money: \$24965.00					Wins/Box (1) 0/6 (2) 2/7 (3) 0/4 (4) 0/3 (5) 0/9 (6) 1/6 (7) 0/6 (8) 2/6									
<b>5 (YELLOW) - REDEEM A PRIZE (5)</b>														
					<b>Trainer: Allan Ivers (GRETA)</b>					<b>Owner: Adam Powell</b>				
<b>Black</b>		<b>B</b>		<b>Oct-19</b>	<b>Career: 55; 5-19-9</b>			<b>Win: 9% Place: 60%</b>			<b>Last Win: W/PK: 30.75 (2) 05/03/22 (520M)</b>			
My Redeemer - Spare Cash					T/D: 13; 1-4-3			T/D Best Time: 30.43 (4) 19/02/22			GRDN: 22.86 (5) GUNN: 25.57 (8)			
8th	(2)	28.5	520m	09/03/22	W/PK	5	30.79	30.49	30.04	5.87	4.25		Kitty Keen	\$23.00
5th	(3)	28.4	520m	16/03/22	W/PK	5	31.12	30.38	29.82	5.59	10.50		Rebecca Gay	\$21.00
5th	(5)	28.2	520m	23/03/22	W/PK	5	31.47	30.27	29.70	5.61	17.25		We Back	\$26.00
6th	(4)	28.2	520m	06/04/22	W/PK	5	30.93	30.40	30.02	5.82	7.50		Serengeti	\$26.00
2nd	(4)	28.6	400m	09/04/22	GRDN	5	23.22	22.83	22.75	11.40	5.50		Fat Boy's Wants	\$5.50
P/Money: \$35195.00					Wins/Box (1) 1/6 (2) 2/9 (3) 0/6 (4) 0/12 (5) 1/5 (6) 0/4 (7) 0/4 (8) 1/7									
<b>6 (GREEN) - CARTEL MASTER (5)</b>														
					<b>Trainer: Andrew Bell (WEROMBI)</b>					<b>Owner: Cheri</b>				
<b>Blue Bdl</b>		<b>D</b>		<b>Feb-20</b>	<b>Career: 28; 5-7-2</b>			<b>Win: 18% Place: 50%</b>			<b>Last Win: W/PK: 30.14 (8) 22/01/22 (520M)</b>			
Barcia Bale - Champion Model					T/D: 17; 2-3-1			T/D Best Time: 29.98 (1) 29/01/22			RICH: 22.76 (4) RICH: 30.80 (8)			
7th	(5)	34.1	400m	29/03/22	BUL	5	23.05	22.63	22.18	6.73	6.00		Mando	\$9.50
5th	(4)	33.3	520m	01/04/22	W/PK	5	31.23	30.18	29.70	5.59	15.00		Opal Model	\$23.00
5th	(2)	33.4	520m	06/04/22	W/PK	5	30.87	30.40	30.02	5.64	6.50		Serengeti	\$9.50
2nd	(7)	33.6	440m	08/04/22	GOUL	4/5	25.38	25.17	24.76	6.00	3.00		Twisted Cuddles	\$11.00
5th	(7)	33.1	520m	13/04/22	W/PK	5	31.39	30.16	29.74	5.75	17.50		Tap Out Diesel	\$16.00
P/Money: \$21130.00					Wins/Box (1) 0/3 (2) 0/5 (3) 1/4 (4) 1/2 (5) 0/5 (6) 0/2 (7) 0/4 (8) 3/3									
<b>7 (BLACK) - SHINYA (5)</b>														
					<b>Trainer: Gregory Hore (GOULBURN)</b>					<b>Owner: Sonia Davis</b>				
<b>Black</b>		<b>D</b>		<b>Mar-20</b>	<b>Career: 22; 5-4-6</b>			<b>Win: 23% Place: 68%</b>			<b>Last Win: W/PK: 30.46 (3) 02/04/22 (520M)</b>			
Superior Panama - Jingjing					T/D: 3; 1-0-0			T/D Best Time: 30.46 (3) 02/04/22			APWE: 22.91 (1) IPSA: 25.17 (3)			
7th	(8)	33.5	520m	23/03/22	W/PK	5	31.54	30.27	29.70	5.69	18.00		We Back	\$26.00
2nd	(4)	34.0	515m	29/03/22	GOSF	5	30.10	29.79	29.79	4.69	4.25		Swift Choice	\$5.00
1st	(3)	34.0	520m	02/04/22	W/PK	5	30.46	30.46	29.46	5.67	0.75		Plodder	\$3.40
4th	(5)	34.0	520m	06/04/22	W/PK	4/5	30.72	30.27	30.02	5.64	6.25		Pristine Image	\$14.00
4th	(7)	34.0	520m	11/04/22	NOWR	4/5	30.77	30.01	29.53	4.55	10.75		Biggest Star	\$8.50
P/Money: \$18520.00					Wins/Box (1) 1/1 (2) 0/2 (3) 3/4 (4) 0/5 (5) 1/4 (6) 0/0 (7) 0/3 (8) 0/3									
<b>8 (PINK) - CAWBOURNE HELM (5)</b>														
					<b>Trainer: Benjamin Talbot (WAGGA WAGGA)</b>					<b>Owner: Stuart Dickinson</b>				
<b>Black</b>		<b>B</b>		<b>Sep-19</b>	<b>Career: 22; 5-3-4</b>			<b>Win: 23% Place: 55%</b>			<b>Last Win: W/PK: 30.09 (8) 12/02/22 (520M)</b>			
Swift Fancy - Cawbourne Ottey					T/D: 6; 2-1-0			T/D Best Time: 30.04 (4) 02/02/22			WAGA: 22.90 (1) RICH: 23.34 (1)			
1st	(1)	27.4	400m	05/02/22	WAGA	5	23.07	23.07	22.91		4.50		Noble Ability	\$1.35
1st	(8)	27.5	520m	12/02/22	W/PK	5	30.09	30.09	29.76	5.48	2.75		Tiger Jack	\$12.00
6th	(1)	27.9	520m	19/02/22	W/PK	5	30.61	30.41	29.71	5.66	2.75		My Mate Holden	\$2.40
3rd	(4)	28.2	400m	18/03/22	WAGA	5	23.18	23.00	22.63		2.50		Indecisive Dusty	\$1.95
7th	(6)	27.6	525m	08/04/22	WAGA	NG	30.95	30.26	30.26	5.35	9.75		Xavien Bale	\$23.00
P/Money: \$17320.00					Wins/Box (1) 3/5 (2) 0/2 (3) 0/0 (4) 1/4 (5) 0/3 (6) 0/5 (7) 0/1 (8) 1/2									



# WENTWORTH PARK - RACE 6 - Saturday 16 April 2022



LADBROKES CASH IN 1-3 WIN FINAL ... 520m - 7:27 PM

5

\$8900

\$6000-\$1700-\$1200

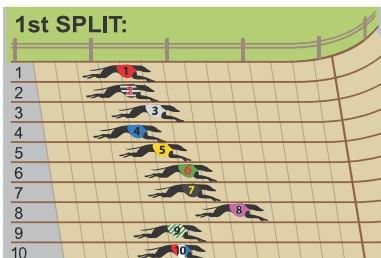

### ANALYST COMMENTS:

AGLAND LUAI (1) looms as the runner to beat following a consistent start to his career. If he can position nicely close to the speed, he should be able to reproduce his slick heat win from box 7. WHAT ABOUT THAT (3) had no right to win last week and given a clear run here appears the obvious danger. LIGHTNIN' ETHICS (8) has the pace to be on speed

<b>1st Sectional Standard Time:</b> Track/Distance/Grade	5.62
<b>Standard Winning Time:</b> Track/Distance/Grade	30.55
<b>Track Record:</b>	29.07

BOX	LAST 5	COMMENTS	CAREER INFO	BOX HISTORY & WINNING DISTANCES	ODDS																																												
<b>1</b> RED	14141	<b>AGLAND LUAI</b> Promising youngster who has won 50% of his races to date. He's a solid beginner who should put himself into the race from the good draw given he can push up	Career: 8; 4-0-0 T/D: 4; 3-0-0 T/D Best Time: 30.00 T/D Best 1S: 5.46 (7) 16/02/22 Win: 50% Plc: 50% P/M: \$14500	<table border="1"> <tr><td></td><td>1</td><td>2</td><td>3</td><td>4</td><td>5</td><td>6</td><td>7</td><td>8</td><td>&lt;400</td><td>0</td></tr> <tr><td>WIN</td><td>1</td><td>0</td><td>0</td><td>0</td><td>0</td><td>0</td><td>0</td><td>3</td><td>0</td><td>0</td></tr> <tr><td>2nd-3rd</td><td>0</td><td>0</td><td>0</td><td>0</td><td>0</td><td>0</td><td>0</td><td>0</td><td>0</td><td>0</td></tr> <tr><td>STARTS</td><td>1</td><td>0</td><td>0</td><td>1</td><td>1</td><td>0</td><td>5</td><td>0</td><td>0</td><td>0</td></tr> </table> S/A Trait: GR		1	2	3	4	5	6	7	8	<400	0	WIN	1	0	0	0	0	0	0	3	0	0	2nd-3rd	0	0	0	0	0	0	0	0	0	0	STARTS	1	0	0	1	1	0	5	0	0	0	\$2.30
	1	2	3	4	5	6	7	8	<400	0																																							
WIN	1	0	0	0	0	0	0	3	0	0																																							
2nd-3rd	0	0	0	0	0	0	0	0	0	0																																							
STARTS	1	0	0	1	1	0	5	0	0	0																																							
<b>2</b> B/W	312X2	<b>SPRING ELEGANCE</b> Returned after a tumble with a nice placing narrowly beaten by WHAT ABOUT THAT (3) in her heat. Should take plenty of benefit from the run and will improve	Career: 5; 1-2-1 T/D: 1; 0-1-0 T/D Best Time: 30.64 T/D Best 1S: 5.67 (1) 06/04/22 Win: 20% Plc: 80% P/M: \$3010	<table border="1"> <tr><td></td><td>1</td><td>2</td><td>3</td><td>4</td><td>5</td><td>6</td><td>7</td><td>8</td><td>&lt;400</td><td>1</td></tr> <tr><td>WIN</td><td>0</td><td>0</td><td>0</td><td>0</td><td>0</td><td>1</td><td>0</td><td>0</td><td>0</td><td>0</td></tr> <tr><td>2nd-3rd</td><td>2</td><td>1</td><td>0</td><td>0</td><td>0</td><td>0</td><td>0</td><td>0</td><td>0</td><td>0</td></tr> <tr><td>STARTS</td><td>2</td><td>1</td><td>0</td><td>0</td><td>0</td><td>1</td><td>0</td><td>0</td><td>0</td><td>0</td></tr> </table> S/A Trait: RR		1	2	3	4	5	6	7	8	<400	1	WIN	0	0	0	0	0	1	0	0	0	0	2nd-3rd	2	1	0	0	0	0	0	0	0	0	STARTS	2	1	0	0	0	1	0	0	0	0	\$14.00
	1	2	3	4	5	6	7	8	<400	1																																							
WIN	0	0	0	0	0	1	0	0	0	0																																							
2nd-3rd	2	1	0	0	0	0	0	0	0	0																																							
STARTS	2	1	0	0	0	1	0	0	0	0																																							
<b>3</b> WHITE	12171	<b>WHAT ABOUT THAT</b> Promising youngster who's been visually very impressive in all four wins to date including the come from behind heat win last week after massive early trouble	Career: 8; 4-1-1 T/D: 4; 2-1-0 T/D Best Time: 30.02 T/D Best 1S: 5.53 (6) 05/02/22 Win: 50% Plc: 75% P/M: \$15550	<table border="1"> <tr><td></td><td>1</td><td>2</td><td>3</td><td>4</td><td>5</td><td>6</td><td>7</td><td>8</td><td>&lt;400</td><td>0</td></tr> <tr><td>WIN</td><td>0</td><td>1</td><td>0</td><td>0</td><td>1</td><td>1</td><td>1</td><td>0</td><td>0</td><td>2</td></tr> <tr><td>2nd-3rd</td><td>0</td><td>0</td><td>0</td><td>0</td><td>1</td><td>1</td><td>0</td><td>0</td><td>0</td><td>0</td></tr> <tr><td>STARTS</td><td>0</td><td>1</td><td>0</td><td>2</td><td>1</td><td>2</td><td>2</td><td>0</td><td>0</td><td>0</td></tr> </table> S/A Trait: FR		1	2	3	4	5	6	7	8	<400	0	WIN	0	1	0	0	1	1	1	0	0	2	2nd-3rd	0	0	0	0	1	1	0	0	0	0	STARTS	0	1	0	2	1	2	2	0	0	0	\$3.30
	1	2	3	4	5	6	7	8	<400	0																																							
WIN	0	1	0	0	1	1	1	0	0	2																																							
2nd-3rd	0	0	0	0	1	1	0	0	0	0																																							
STARTS	0	1	0	2	1	2	2	0	0	0																																							
<b>4</b> BLUE	44161	<b>BATTLE BORN</b> High speed chaser who lacks a little early zip. Enormous win three back at The Gardens in 29.41. Not out of this if she gets the right run in transit	Career: 27; 4-2-10 T/D: 1; 1-0-0 T/D Best Time: 30.45 T/D Best 1S: 5.69 (8) 06/04/22 Win: 15% Plc: 59% P/M: \$15025	<table border="1"> <tr><td></td><td>1</td><td>2</td><td>3</td><td>4</td><td>5</td><td>6</td><td>7</td><td>8</td><td>&lt;400</td><td>0</td></tr> <tr><td>WIN</td><td>1</td><td>2</td><td>0</td><td>0</td><td>0</td><td>0</td><td>0</td><td>1</td><td>0</td><td>0</td></tr> <tr><td>2nd-3rd</td><td>4</td><td>2</td><td>0</td><td>1</td><td>1</td><td>2</td><td>1</td><td>1</td><td>0</td><td>0</td></tr> <tr><td>STARTS</td><td>5</td><td>6</td><td>2</td><td>3</td><td>2</td><td>2</td><td>4</td><td>2</td><td>0</td><td>0</td></tr> </table> S/A Trait: RR		1	2	3	4	5	6	7	8	<400	0	WIN	1	2	0	0	0	0	0	1	0	0	2nd-3rd	4	2	0	1	1	2	1	1	0	0	STARTS	5	6	2	3	2	2	4	2	0	0	\$7.00
	1	2	3	4	5	6	7	8	<400	0																																							
WIN	1	2	0	0	0	0	0	1	0	0																																							
2nd-3rd	4	2	0	1	1	2	1	1	0	0																																							
STARTS	5	6	2	3	2	2	4	2	0	0																																							
<b>5</b> YELLOW	27122	<b>REDBANK MOLLY</b> Had her chance after finding the lead from box seven last week. This will be her second look at Wenty but she will need to improve dramatically	Career: 8; 3-3-1 T/D: 1; 0-1-0 T/D Best Time: 30.64 T/D Best 1S: 5.54 (7) 06/04/22 Win: 38% Plc: 88% P/M: \$7170	<table border="1"> <tr><td></td><td>1</td><td>2</td><td>3</td><td>4</td><td>5</td><td>6</td><td>7</td><td>8</td><td>&lt;400</td><td>0</td></tr> <tr><td>WIN</td><td>0</td><td>1</td><td>0</td><td>0</td><td>1</td><td>0</td><td>1</td><td>0</td><td>0</td><td>0</td></tr> <tr><td>2nd-3rd</td><td>0</td><td>0</td><td>0</td><td>0</td><td>1</td><td>2</td><td>1</td><td>0</td><td>0</td><td>0</td></tr> <tr><td>STARTS</td><td>0</td><td>1</td><td>1</td><td>0</td><td>2</td><td>2</td><td>2</td><td>0</td><td>0</td><td>0</td></tr> </table> S/A Trait: GR		1	2	3	4	5	6	7	8	<400	0	WIN	0	1	0	0	1	0	1	0	0	0	2nd-3rd	0	0	0	0	1	2	1	0	0	0	STARTS	0	1	1	0	2	2	2	0	0	0	\$26.00
	1	2	3	4	5	6	7	8	<400	0																																							
WIN	0	1	0	0	1	0	1	0	0	0																																							
2nd-3rd	0	0	0	0	1	2	1	0	0	0																																							
STARTS	0	1	1	0	2	2	2	0	0	0																																							
<b>6</b> GREEN	22511	<b>CONTEXT</b> Northern rivers sprinter who handled the track nicely in his bold 30.20 heat win. Second look at the track under race conditions so he should improve	Career: 10; 3-2-1 T/D: 1; 1-0-0 T/D Best Time: 30.20 T/D Best 1S: 5.51 (6) 06/04/22 Win: 30% Plc: 60% P/M: \$8490	<table border="1"> <tr><td></td><td>1</td><td>2</td><td>3</td><td>4</td><td>5</td><td>6</td><td>7</td><td>8</td><td>&lt;400</td><td>0</td></tr> <tr><td>WIN</td><td>0</td><td>1</td><td>0</td><td>1</td><td>0</td><td>1</td><td>1</td><td>0</td><td>0</td><td>1</td></tr> <tr><td>2nd-3rd</td><td>0</td><td>0</td><td>0</td><td>1</td><td>0</td><td>1</td><td>1</td><td>0</td><td>0</td><td>0</td></tr> <tr><td>STARTS</td><td>0</td><td>1</td><td>0</td><td>3</td><td>0</td><td>2</td><td>3</td><td>1</td><td>0</td><td>0</td></tr> </table> S/A Trait: RR		1	2	3	4	5	6	7	8	<400	0	WIN	0	1	0	1	0	1	1	0	0	1	2nd-3rd	0	0	0	1	0	1	1	0	0	0	STARTS	0	1	0	3	0	2	3	1	0	0	\$16.00
	1	2	3	4	5	6	7	8	<400	0																																							
WIN	0	1	0	1	0	1	1	0	0	1																																							
2nd-3rd	0	0	0	1	0	1	1	0	0	0																																							
STARTS	0	1	0	3	0	2	3	1	0	0																																							
<b>7</b> BLACK	22722	<b>START PACKING</b> Well traveled type who hit the line powerfully to finish second last start. It's hard to see him finding a good place at the first bend	Career: 15; 3-4-1 T/D: 4; 0-2-0 T/D Best Time: 30.16 T/D Best 1S: 5.48 (2) 09/02/22 Win: 20% Plc: 53% P/M: \$9900	<table border="1"> <tr><td></td><td>1</td><td>2</td><td>3</td><td>4</td><td>5</td><td>6</td><td>7</td><td>8</td><td>&lt;400</td><td>1</td></tr> <tr><td>WIN</td><td>0</td><td>1</td><td>0</td><td>0</td><td>1</td><td>1</td><td>0</td><td>0</td><td>0</td><td>0</td></tr> <tr><td>2nd-3rd</td><td>1</td><td>0</td><td>1</td><td>1</td><td>0</td><td>1</td><td>0</td><td>1</td><td>0</td><td>0</td></tr> <tr><td>STARTS</td><td>2</td><td>3</td><td>1</td><td>2</td><td>2</td><td>2</td><td>2</td><td>1</td><td>0</td><td>0</td></tr> </table> S/A Trait: RR		1	2	3	4	5	6	7	8	<400	1	WIN	0	1	0	0	1	1	0	0	0	0	2nd-3rd	1	0	1	1	0	1	0	1	0	0	STARTS	2	3	1	2	2	2	2	1	0	0	\$16.00
	1	2	3	4	5	6	7	8	<400	1																																							
WIN	0	1	0	0	1	1	0	0	0	0																																							
2nd-3rd	1	0	1	1	0	1	0	1	0	0																																							
STARTS	2	3	1	2	2	2	2	1	0	0																																							
<b>8</b> PINK	1621	<b>LIGHTNIN' ETHICS</b> Slick 29.55 Gosford win last start on Tuesday. Has performed well in all three of her Wentworth Park races and she has the pace to be able to overcome box 8	Career: 4; 2-1-0 T/D: 3; 1-1-0 T/D Best Time: 30.15 T/D Best 1S: 5.51 (7) 23/03/22 Win: 50% Plc: 75% P/M: \$4600	<table border="1"> <tr><td></td><td>1</td><td>2</td><td>3</td><td>4</td><td>5</td><td>6</td><td>7</td><td>8</td><td>&lt;400</td><td>0</td></tr> <tr><td>WIN</td><td>0</td><td>0</td><td>0</td><td>0</td><td>1</td><td>0</td><td>1</td><td>0</td><td>0</td><td>0</td></tr> <tr><td>2nd-3rd</td><td>0</td><td>0</td><td>0</td><td>0</td><td>0</td><td>0</td><td>0</td><td>0</td><td>0</td><td>0</td></tr> <tr><td>STARTS</td><td>0</td><td>0</td><td>0</td><td>0</td><td>1</td><td>1</td><td>1</td><td>1</td><td>0</td><td>0</td></tr> </table> S/A Trait: GR		1	2	3	4	5	6	7	8	<400	0	WIN	0	0	0	0	1	0	1	0	0	0	2nd-3rd	0	0	0	0	0	0	0	0	0	0	STARTS	0	0	0	0	1	1	1	1	0	0	\$5.50
	1	2	3	4	5	6	7	8	<400	0																																							
WIN	0	0	0	0	1	0	1	0	0	0																																							
2nd-3rd	0	0	0	0	0	0	0	0	0	0																																							
STARTS	0	0	0	0	1	1	1	1	0	0																																							
<b>9</b> GRN / W	63235	<b>ALICE UNCHAINED</b> Down the track in an easier race here on Wednesday. Would need to draw favourably to increase her chances	Career: 18; 3-6-4 T/D: 10; 1-2-2 T/D Best Time: 30.18 T/D Best 1S: 5.53 (2) 08/12/21 Win: 17% Plc: 72% P/M: \$16595	<table border="1"> <tr><td></td><td>1</td><td>2</td><td>3</td><td>4</td><td>5</td><td>6</td><td>7</td><td>8</td><td>&lt;400</td><td>0</td></tr> <tr><td>WIN</td><td>0</td><td>1</td><td>0</td><td>0</td><td>0</td><td>1</td><td>0</td><td>1</td><td>0</td><td>0</td></tr> <tr><td>2nd-3rd</td><td>2</td><td>1</td><td>2</td><td>4</td><td>0</td><td>0</td><td>1</td><td>0</td><td>0</td><td>0</td></tr> <tr><td>STARTS</td><td>2</td><td>2</td><td>3</td><td>5</td><td>1</td><td>1</td><td>3</td><td>1</td><td>0</td><td>0</td></tr> </table> S/A Trait: FM		1	2	3	4	5	6	7	8	<400	0	WIN	0	1	0	0	0	1	0	1	0	0	2nd-3rd	2	1	2	4	0	0	1	0	0	0	STARTS	2	2	3	5	1	1	3	1	0	0	\$31.00
	1	2	3	4	5	6	7	8	<400	0																																							
WIN	0	1	0	0	0	1	0	1	0	0																																							
2nd-3rd	2	1	2	4	0	0	1	0	0	0																																							
STARTS	2	2	3	5	1	1	3	1	0	0																																							
<b>10</b> R / W / B	61363	<b>CLAY MADE</b> Handy sprinter who did produce a nice 5.51, 30.10 PB here in November last year. Will need to produce that and more if he gets a run	Career: 13; 3-2-3 T/D: 10; 3-1-3 T/D Best Time: 30.10 T/D Best 1S: 5.51 (3) 03/11/21 Win: 23% Plc: 62% P/M: \$13900	<table border="1"> <tr><td></td><td>1</td><td>2</td><td>3</td><td>4</td><td>5</td><td>6</td><td>7</td><td>8</td><td>&lt;400</td><td>0</td></tr> <tr><td>WIN</td><td>0</td><td>2</td><td>1</td><td>0</td><td>0</td><td>0</td><td>0</td><td>0</td><td>0</td><td>0</td></tr> <tr><td>2nd-3rd</td><td>0</td><td>1</td><td>0</td><td>0</td><td>2</td><td>1</td><td>1</td><td>0</td><td>0</td><td>0</td></tr> <tr><td>STARTS</td><td>1</td><td>4</td><td>1</td><td>1</td><td>2</td><td>2</td><td>2</td><td>0</td><td>0</td><td>0</td></tr> </table> S/A Trait: RR		1	2	3	4	5	6	7	8	<400	0	WIN	0	2	1	0	0	0	0	0	0	0	2nd-3rd	0	1	0	0	2	1	1	0	0	0	STARTS	1	4	1	1	2	2	2	0	0	0	\$21.00
	1	2	3	4	5	6	7	8	<400	0																																							
WIN	0	2	1	0	0	0	0	0	0	0																																							
2nd-3rd	0	1	0	0	2	1	1	0	0	0																																							
STARTS	1	4	1	1	2	2	2	0	0	0																																							

F	B	W	D	Date	T	G	AT	WT	BON	A1S	M	W2G	P	SP	
<b>1 (RED) - AGLAND LUAI (5)</b>															
					<b>Trainer: Jay Opetaia</b>					<b>Owner: Jay Opetaia</b>					
<b>Blue Bdl</b>				<b>D</b>	<b>Jul-20</b>	<b>Career: 8; 4-0-0</b>			<b>Win: 50% Place: 50%</b>			<b>Last Win: W/PK: 30.02 (7) 06/04/22 (520M)</b>			
Fernando Bale - She's Grand						<b>T/D: 4; 3-0-0</b>			<b>T/D Best Time: 30.00 (7) 16/02/22</b>			<b>DUBO: 29.56 (1)</b>			
1st	(7)	30.0	520m	23/02/22	W/PK	5	30.11	30.11	29.46	5.52	2.75	Toongabbie Mae	11111	\$2.00	
4th	(5)	30.3	516m	09/03/22	DUBO	MX	30.06	29.65	29.65	4.45	5.75	Rose Keeping	233334	\$2.30	
1st	(1)	30.0	516m	19/03/22	DUBO	MX	29.56	29.56	29.39	4.41	7.00	Midnight Return	121111	\$3.30	
4th	(7)	30.2	520m	30/03/22	W/PK	NG	30.56	30.08	29.70	5.54	6.75	Doonan	73454	\$4.40	
1st	(7)	30.0	520m	06/04/22	W/PK	5	30.02	30.02	30.02	5.55	5.50	Start Packing	22211	\$2.40	
P/Money: \$14500.00				Wins/Box (1) 1/1 (2) 0/0 (3) 0/0 (4) 0/1 (5) 0/1 (6) 0/0 (7) 3/5 (8) 0/0											
<b>2 (CHECK) - SPRING ELEGANCE (5)</b>															
					<b>Trainer: Joshua Board (SPRING HILL)</b>					<b>Owner: Joshua Board</b>					
<b>Fwn &amp; Wht</b>				<b>B</b>	<b>Apr-20</b>	<b>Career: 5; 1-2-1</b>			<b>Win: 20% Place: 80%</b>			<b>Last Win: GOUL: 20.04 (6) 18/11/21 (350M)</b>			
Fernando Bale - Spring Catch						<b>T/D: 1; 0-1-0</b>			<b>T/D Best Time: 30.64 (1) 06/04/22</b>			<b>GOUL: 20.04 (6)</b>			
3rd	(1)	24.5	307m	15/11/21	BATT	M	17.87	17.77	17.71	8.07	1.50	Monkey Tail	6433	\$2.80	
1st	(6)	24.5	350m	18/11/21	GOUL	M	20.04	20.04	19.60		1.00	I'm Big Deal	4311	\$4.40	
2nd	(2)	24.4	350m	26/11/21	GOUL	5	20.07	19.92	19.62		2.00	Burn	2422	\$2.40	
FELL	(3)	24.4	350m	03/12/21	GOUL	5	NTT	20.10	19.49			Zola Bud	770	\$3.60	
2nd	(1)	24.6	520m	06/04/22	W/PK	5	30.64	30.59	30.02	5.67	0.75	What About That	65422	\$3.40	
P/Money: \$3010.00				Wins/Box (1) 0/2 (2) 0/1 (3) 0/0 (4) 0/0 (5) 0/0 (6) 1/1 (7) 0/0 (8) 0/0											
<b>3 (WHITE) - WHAT ABOUT THAT (5)</b>															
					<b>Trainer: Jodie Lord (GUNNING)</b>					<b>Owner: John Morley</b>					
<b>Black</b>				<b>D</b>	<b>Apr-20</b>	<b>Career: 8; 4-1-1</b>			<b>Win: 50% Place: 75%</b>			<b>Last Win: W/PK: 30.59 (2) 06/04/22 (520M)</b>			
Fernando Bale - Magic Earner						<b>T/D: 4; 2-1-0</b>			<b>T/D Best Time: 30.02 (6) 05/02/22</b>			<b>GOUL: 24.60 (7)</b>			
1st	(4)	31.6	440m	21/01/22	GOUL	M	24.70	24.70	24.68		1.75	Teddy Duchamp	32211	\$1.70	
2nd	(6)	31.6	520m	02/02/22	W/PK	5	30.22	30.04	29.78	5.57	2.50	Cawbourne Helm	33222	\$4.20	
1st	(6)	31.7	520m	05/02/22	W/PK	5	30.02	30.02	29.56	5.53	4.50	Sweptail	511111	\$1.75	
7th	(7)	31.7	520m	12/02/22	W/PK	5	31.61	30.09	29.76	5.62	21.75	Cawbourne Helm	58887	\$4.40	
1st	(2)	31.7	520m	06/04/22	W/PK	5	30.59	30.59	30.02	5.64	0.75	Spring Elegance	54311	\$1.50	
P/Money: \$15550.00				Wins/Box (1) 0/0 (2) 1/1 (3) 0/0 (4) 1/2 (5) 0/1 (6) 1/2 (7) 1/2 (8) 0/0											
<b>4 (BLUE) - BATTLE BORN (5)</b>															
					<b>Trainer: Stephen Davies (SALT ASH)</b>					<b>Owner: S Davies &amp; S Blanch</b>					
<b>Wh &amp; Rd Fn</b>				<b>D</b>	<b>Nov-19</b>	<b>Career: 27; 4-2-10</b>			<b>Win: 15% Place: 59%</b>			<b>Last Win: W/PK: 30.45 (8) 06/04/22 (520M)</b>			
Fernando Bale - Melissa's Pride						<b>T/D: 1; 1-0-0</b>			<b>T/D Best Time: 30.45 (8) 06/04/22</b>			<b>GRDN: 29.41 (2)</b>			
4th	(7)	27.8	515m	05/03/22	GRDN	5	30.46	29.91	29.69	5.14	7.75	Holistic Key	2654	\$4.80	
4th	(4)	28.1	515m	12/03/22	GRDN	5	30.15	29.77	29.71	5.17	5.25	Highly Dangerous	6664	\$3.00	
1st	(2)	27.8	515m	18/03/22	GRDN	5	29.41	29.41	29.41	5.13	5.25	Unidentified	22111	\$3.20	
6th	(3)	27.8	515m	25/03/22	GRDN	5	30.32	29.34	29.34	5.15	14.00	Garden Party	4576	\$3.30	
1st	(8)	27.8	520m	06/04/22	W/PK	5	30.45	30.45	30.02	5.69	2.50	Redbank Molly	72211	\$4.40	
P/Money: \$15025.00				Wins/Box (1) 1/5 (2) 2/6 (3) 0/2 (4) 0/3 (5) 0/2 (6) 0/2 (7) 0/4 (8) 1/2											
<b>5 (YELLOW) - REDBANK MOLLY (5)</b>															
					<b>Trainer: Christopher Plant (LANSDOWNE)</b>					<b>Owner: Paul Whitfield</b>					
<b>Black</b>				<b>B</b>	<b>Jan-20</b>	<b>Career: 8; 3-3-1</b>			<b>Win: 38% Place: 88%</b>			<b>Last Win: TARE: 31.06 (5) 15/12/21 (537M)</b>			
Aston Dee Bee - Mac Molly						<b>T/D: 1; 0-1-0</b>			<b>T/D Best Time: 30.64 (7) 06/04/22</b>			<b>GRDN: 30.02 (7) TARE: 31.06 (5)</b>			
2nd	(5)	25.5	515m	03/12/21	GRDN	5	30.31	30.04	29.27	5.20	3.75	Hudson Blaze	54422	\$5.00	
7th	(3)	25.8	515m	11/12/21	GRDN	5	30.56	30.25	30.25	4.97	4.25	Highly Dangerous	1677	\$4.00	
1st	(5)	25.7	537m	15/12/21	TARE	MX	31.06	31.06	31.06	5.36	12.75	Mrs. Bear	11111	\$1.18	
2nd	(6)	25.6	537m	22/12/21	TARE	5	31.55	31.52	31.10	5.45	0.50	Victor Sannette	21112	\$2.80	
2nd	(7)	26.4	520m	06/04/22	W/PK	5	30.64	30.45	30.02	5.54	2.50	Battle Born	11122	\$6.00	
P/Money: \$7170.00				Wins/Box (1) 0/0 (2) 1/1 (3) 0/1 (4) 0/0 (5) 1/2 (6) 0/2 (7) 1/2 (8) 0/0											
<b>6 (GREEN) - CONTEXT (5)</b>															
					<b>Trainer: Travis Falls (SHANNON BROOK)</b>					<b>Owner: T Falls &amp; R Graham</b>					
<b>Black</b>				<b>D</b>	<b>Apr-20</b>	<b>Career: 10; 3-2-1</b>			<b>Win: 30% Place: 60%</b>			<b>Last Win: W/PK: 30.20 (6) 06/04/22 (520M)</b>			
Cold Fusion - Zipping Eleanor						<b>T/D: 1; 1-0-0</b>			<b>T/D Best Time: 30.20 (6) 06/04/22</b>			<b>LISM: 24.28 (4) CASO: 27.53 (2)</b>			
2nd	(4)	32.6	411m	15/03/22	CASO	5	23.29	23.06	23.06	8.61	3.25	Taylor Toves	322	\$12.00	
2nd	(6)	32.2	411m	17/03/22	CASO	5	23.29	23.21	23.21	8.68	1.00	Kingsbrae Cheryl	322	\$2.70	
5th	(7)	32.1	411m	22/03/22	CASO	5	23.83	23.40	23.35	9.03	6.00	Burringbar Boys	655	\$9.00	
1st	(2)	32.0	484m	31/03/22	CASO	5	27.53	27.53	27.53	2.82	10.50	Buddy Boom Yah	2111	\$1.75	
1st	(6)	32.1	520m	06/04/22	W/PK	5	30.20	30.20	30.02	5.51	1.00	Lightnin' Ethics	21111	\$10.00	
P/Money: \$8490.00				Wins/Box (1) 0/0 (2) 1/1 (3) 0/0 (4) 1/3 (5) 0/0 (6) 1/2 (7) 0/3 (8) 0/1											
<b>7 (BLACK) - START PACKING (5)</b>															
					<b>Trainer: Glen Goodwin (KANAHOOKA)</b>					<b>Owner: Glen Goodwin</b>					
<b>Black</b>				<b>B</b>	<b>Mar-20</b>	<b>Career: 15; 3-4-1</b>			<b>Win: 20% Place: 53%</b>			<b>Last Win: DAPT: 29.94 (6) 20/01/22 (520M)</b>			
Zipping Garth - Arabella Emjay						<b>T/D: 4; 0-2-0</b>			<b>T/D Best Time: 30.16 (8) 16/02/22</b>			<b>APWE: 22.72 (5) DAPT: 29.94 (6)</b>			
2nd	(8)	29.4	520m	16/02/22	W/PK	5	30.16	30.08	29.74	5.53	1.00	March Legend	22222	\$4.20	
2nd	(6)	29.5	520m	24/02/22	DAPT	5	30.12	30.06	29.84	5.46	0.75	Forever Thankful	2222	\$2.50	
7th	(7)	29.6	400m	15/03/22	DUBO	4/5	23.89	23.07	22.65	9.91	11.75	Fast Eddie Cargo	8877	\$6.40	
2nd	(3)	29.0	520m	31/03/22	DAPT	5	29.93	29.79	29.68	5.52	2.00	Lightning Star	3222	\$3.40	
2nd	(1)	29.2	520m	06/04/22	W/PK	5	30.41	30.02	30.02	5.59	5.50	Agland Lui	63322	\$3.30	
P/Money: \$9900.00				Wins/Box (1) 0/2 (2) 1/3 (3) 0/1 (4) 0/2 (5) 1/2 (6) 1/2 (7) 0/2 (8) 0/1											
<b>8 (PINK) - LIGHTNIN' ETHICS (5)</b>															
					<b>Trainer: Peter Rodgers (FREEMANS REACH)</b>					<b>Owner: David Smith</b>					
<b>Red Bdl</b>				<b>B</b>	<b>Jun-20</b>	<b>Career: 4; 2-1-0</b>			<b>Win: 50% Place: 75%</b>			<b>Last Win: GOSF: 29.55 (5) 12/04/22 (515M)</b>			
Kinloch Brae - Guiding Light						<b>T/D: 3; 1-1-0</b>			<b>T/D Best Time: 30.15 (7) 23/03/22</b>			<b>GOSF: 29.55 (5)</b>			
1st	(7)	25.1	520m	23/03/22	W/PK	M	30.15	30.15	29.70	5.51	8.25	Canya Wilder	11111	\$7.50	
6th	(6)	25.0	520m	30/03/22	W/PK	M	31.33	30.48	29.70	5.53	12.25	Federal Aussie	11666	\$3.10	
2nd	(8)	24.9	520m	06/04/22	W/PK	5	30.28	30.20	30.02	5.52	1.00	Context	12222	\$2.40	
1st	(5)	25.1	515m	12/04/22	GOSF	5	29.55	29.55	29.14	4.46	6.25	Flying Hunter	11111	\$1.70	
P/Money: \$4600.00				Wins/Box (1) 0/0 (2) 0/0 (3) 0/0 (4) 0/0 (5) 1/1 (6) 0/1 (7) 1/1 (8) 0/1											
<b>9 (GRN/W) - ALICE UNCHAINED (5)</b>															
					<b>Trainer: Tomas Rees (THE OAKS)</b>					<b>Owner: Bianca Park Greyhounds</b>					
<b>Blue Bdl</b>				<b>B</b>	<b>May-19</b>	<b>Career: 18; 3-6-4</b>			<b>Win: 17% Place: 72%</b>			<b>Last Win: W/PK: 30.30 (2) 08/12/21 (520M)</b>			
Barcia Bale - Swift Ella						<b>T/D: 10; 1-2-2</b>			<b>T/D Best Time: 30.18 (4) 08/01/22</b>			<b>BUL: 22.51 (8) GOSF: 29.67 (6)</b>			
6th	(7)	28.6	520m	16/03/22	W/PK	5	31.18	30.38	29.82	5.63	11.50	Rebecca Gay	58666	\$5.00	
3rd	(1)	28.7	520m	23/03/22	W/PK	5	31.29	30.27	29.70	5.68	14.50	We Back	3	\$4.40	
2nd	(2)	28.7	520m	01/04/22	W/PK	5	30.36	30.04	29.70	5.61	4.50	Zipping Lopez	53322	\$19.00	
3rd	(3)	29.0	520m	06/04/22	W/PK	5	30.36	30.20	30.02	5.68	2.25	Context	44333	\$5.00	
5th	(7)	28.8	520m	13/04/22	W/PK	5	31.09	30.28	29.74	5.62	11.50	Black Zambora	55665	\$5.00	
P/Money: \$16595.00				Wins/Box (1) 0/2 (2) 1/2 (3) 0/3 (4) 0/5 (5) 0/1 (6) 1/1 (7) 0/3 (8) 1/1											
<b>10 (R/W/B) - CLAY MADE (5)</b>															
					<b>Trainer: Frances Goodwin (NOWRA HILL)</b>					<b>Owner: Frances Goodwin</b>					
<b>Black</b>				<b>D</b>	<b>Feb-20</b>	<b>Career: 13; 3-2-3</b>			<b>Win: 23% Place: 62%</b>			<b>Last Win: W/PK: 30.35 (2) 02/02/22 (520M)</b>			
Barcia Bale - Champion Model						<b>T/D: 10; 3-1-3</b>			<b>T/D Best Time: 30.10 (3) 03/11/21</b>			<b>No wins at other tracks</b>			
6th	(2)	35.8	520m	17/11/21	W/PK	5	30.91	30.15	30.06	5.72	10.75	Chasing Fernando	86666	\$2.60	
1st	(2)	35.9	520m	02/02/22	W/PK	5	30.35	30.35	29.78	5.58	1.75	Vera	32221	\$3.60	
3rd	(2)	36.0	520m	05/02/22	W/PK	5	30.60	30.17	29.56	5.76	6.00	Blackjackist	465333	\$2.60	
6th	(1)	36.0	520m	12/02/22	W/PK	5	31.40	30.09	29.76	5.62	18.50	Cawbourne Helm	44576	\$5.00	
3rd	(5)	36.3	520m	06/04/22	W/PK	5	30.44	30.02	30.02	5.61	6.00	Agland Lui	34433	\$8.50	
P/Money: \$13900.00				Wins/Box (1) 0/1 (2) 2/4 (3) 1/1 (4) 0/1 (5) 0/2 (6) 0/2 (7) 0/2 (8) 0/0											

# WENTWORTH PARK - RACE 7 - Saturday 16 April 2022



BLINK PRINT 720m - 7:47 PM

NG

\$10900

\$7200-\$2100-\$1600

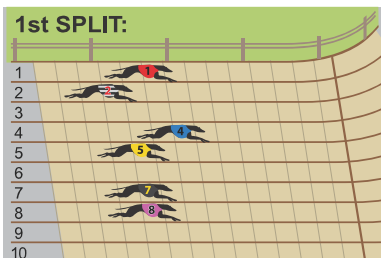

### ANALYST COMMENTS:

STANLEY ROAD (2) is the dux of the class and despite giving away an early advantage, should power home late to victory as he so often has. SUPER ESTRELLA (4) has the pace to lead and control the race as she did from box 6 in her terrific 42.10 heat win of the Association Cup. NIMBLE LULU (1) appears to have enough pace to trail SUPER ESTRELLA

<b>1st Sectional Standard Time:</b> Track/Distance/Grade	16.60
<b>Standard Winning Time:</b> Track/Distance/Grade	42.65
<b>Track Record:</b>	41.38

BOX	LAST 5	COMMENTS	CAREER INFO	BOX HISTORY & WINNING DISTANCES	ODDS																																																							
<b>1</b> RED	41447	<b>NIMBLE LULU</b> Jammed up in the traffic jam early in the G1 Association cup last week. The 4th two starts ago behind SUPER ESTRELLA proved she can mix it with this class	Career: 38; 10-7-3 T/D: 6; 1-0-0 T/D Best Time: 42.47 T/D Best 1S: 16.32 (6) 22/01/22 Win: 26% Plc: 53% P/M: \$48150	<table border="1"> <tr><td></td><td>1</td><td>2</td><td>3</td><td>4</td><td>5</td><td>6</td><td>7</td><td>8</td><td>&lt;400</td><td>0</td></tr> <tr><td>WIN</td><td>0</td><td>3</td><td>2</td><td>1</td><td>0</td><td>2</td><td>2</td><td>0</td><td>400+</td><td>1</td></tr> <tr><td>2nd-3rd</td><td>1</td><td>0</td><td>2</td><td>1</td><td>1</td><td>0</td><td>1</td><td>4</td><td>500+</td><td>3</td></tr> <tr><td>STARTS</td><td>3</td><td>8</td><td>7</td><td>3</td><td>2</td><td>7</td><td>4</td><td>4</td><td>600+</td><td>5</td></tr> <tr><td></td><td></td><td></td><td></td><td></td><td></td><td></td><td></td><td></td><td>700+</td><td>1</td></tr> </table> S/A Trait: RR		1	2	3	4	5	6	7	8	<400	0	WIN	0	3	2	1	0	2	2	0	400+	1	2nd-3rd	1	0	2	1	1	0	1	4	500+	3	STARTS	3	8	7	3	2	7	4	4	600+	5										700+	1	\$12.00
	1	2	3	4	5	6	7	8	<400	0																																																		
WIN	0	3	2	1	0	2	2	0	400+	1																																																		
2nd-3rd	1	0	2	1	1	0	1	4	500+	3																																																		
STARTS	3	8	7	3	2	7	4	4	600+	5																																																		
									700+	1																																																		
<b>2</b> B/W	62233	<b>STANLEY ROAD</b> G1 winning star who surprisingly hasn't won a race this year. He was the eye catching finisher as he so often is last week in the G1 and this looks his race	Career: 53; 19-11-11 T/D: 20; 7-3-6 T/D Best Time: 41.92 T/D Best 1S: 16.34 (4) 26/12/20 Win: 36% Plc: 77% P/M: \$437345	<table border="1"> <tr><td></td><td>1</td><td>2</td><td>3</td><td>4</td><td>5</td><td>6</td><td>7</td><td>8</td><td>&lt;400</td><td>0</td></tr> <tr><td>WIN</td><td>4</td><td>2</td><td>2</td><td>4</td><td>1</td><td>4</td><td>1</td><td>1</td><td>400+</td><td>0</td></tr> <tr><td>2nd-3rd</td><td>3</td><td>3</td><td>0</td><td>4</td><td>0</td><td>4</td><td>5</td><td>3</td><td>500+</td><td>5</td></tr> <tr><td>STARTS</td><td>7</td><td>6</td><td>3</td><td>10</td><td>4</td><td>9</td><td>9</td><td>5</td><td>600+</td><td>4</td></tr> <tr><td></td><td></td><td></td><td></td><td></td><td></td><td></td><td></td><td></td><td>700+</td><td>10</td></tr> </table> S/A Trait: SR		1	2	3	4	5	6	7	8	<400	0	WIN	4	2	2	4	1	4	1	1	400+	0	2nd-3rd	3	3	0	4	0	4	5	3	500+	5	STARTS	7	6	3	10	4	9	9	5	600+	4										700+	10	\$1.50
	1	2	3	4	5	6	7	8	<400	0																																																		
WIN	4	2	2	4	1	4	1	1	400+	0																																																		
2nd-3rd	3	3	0	4	0	4	5	3	500+	5																																																		
STARTS	7	6	3	10	4	9	9	5	600+	4																																																		
									700+	10																																																		
<b>3</b> WHITE		VACANT																																																										
<b>4</b> BLUE	31114	<b>SUPER ESTRELLA</b> Couldn't lead the G1 Association Cup last start but still performed well after working hard early. She looks set to be on the tempo from the outset in this race	Career: 51; 23-10-12 T/D: 7; 3-2-1 T/D Best Time: 41.94 T/D Best 1S: 15.91 (1) 06/10/21 Win: 45% Plc: 88% P/M: \$192575	<table border="1"> <tr><td></td><td>1</td><td>2</td><td>3</td><td>4</td><td>5</td><td>6</td><td>7</td><td>8</td><td>&lt;400</td><td>0</td></tr> <tr><td>WIN</td><td>4</td><td>3</td><td>1</td><td>6</td><td>2</td><td>3</td><td>1</td><td>3</td><td>400+</td><td>0</td></tr> <tr><td>2nd-3rd</td><td>5</td><td>2</td><td>3</td><td>5</td><td>1</td><td>0</td><td>3</td><td>3</td><td>500+</td><td>13</td></tr> <tr><td>STARTS</td><td>9</td><td>7</td><td>4</td><td>12</td><td>3</td><td>3</td><td>5</td><td>8</td><td>600+</td><td>4</td></tr> <tr><td></td><td></td><td></td><td></td><td></td><td></td><td></td><td></td><td></td><td>700+</td><td>6</td></tr> </table> S/A Trait: GR		1	2	3	4	5	6	7	8	<400	0	WIN	4	3	1	6	2	3	1	3	400+	0	2nd-3rd	5	2	3	5	1	0	3	3	500+	13	STARTS	9	7	4	12	3	3	5	8	600+	4										700+	6	\$2.50
	1	2	3	4	5	6	7	8	<400	0																																																		
WIN	4	3	1	6	2	3	1	3	400+	0																																																		
2nd-3rd	5	2	3	5	1	0	3	3	500+	13																																																		
STARTS	9	7	4	12	3	3	5	8	600+	4																																																		
									700+	6																																																		
<b>5</b> YELLOW	56532	<b>JENNY HAWKE</b> Racing well since rising in distance but she runs into some of the best stayers in the country. It will be a learning curve experience for her	Career: 31; 1-6-7 T/D: 2; 0-0-1 T/D Best Time: 42.91 T/D Best 1S: 16.58 (2) 26/02/22 Win: 3% Plc: 45% P/M: \$7380	<table border="1"> <tr><td></td><td>1</td><td>2</td><td>3</td><td>4</td><td>5</td><td>6</td><td>7</td><td>8</td><td>&lt;400</td><td>0</td></tr> <tr><td>WIN</td><td>0</td><td>0</td><td>0</td><td>0</td><td>0</td><td>1</td><td>0</td><td>0</td><td>400+</td><td>0</td></tr> <tr><td>2nd-3rd</td><td>3</td><td>0</td><td>1</td><td>2</td><td>1</td><td>1</td><td>1</td><td>4</td><td>500+</td><td>1</td></tr> <tr><td>STARTS</td><td>5</td><td>4</td><td>4</td><td>4</td><td>3</td><td>3</td><td>2</td><td>6</td><td>600+</td><td>0</td></tr> <tr><td></td><td></td><td></td><td></td><td></td><td></td><td></td><td></td><td></td><td>700+</td><td>0</td></tr> </table> S/A Trait: SR		1	2	3	4	5	6	7	8	<400	0	WIN	0	0	0	0	0	1	0	0	400+	0	2nd-3rd	3	0	1	2	1	1	1	4	500+	1	STARTS	5	4	4	4	3	3	2	6	600+	0										700+	0	\$51.00
	1	2	3	4	5	6	7	8	<400	0																																																		
WIN	0	0	0	0	0	1	0	0	400+	0																																																		
2nd-3rd	3	0	1	2	1	1	1	4	500+	1																																																		
STARTS	5	4	4	4	3	3	2	6	600+	0																																																		
									700+	0																																																		
<b>6</b> GREEN		VACANT																																																										
<b>7</b> BLACK	44645	<b>PENNY HAWKE</b> Outclassed here having only won 1 from 32 starts. She's had her chance in the 3 attempts she's had over the 720m here but just isn't up to this level	Career: 31; 1-1-3 T/D: 2; 0-0-0 T/D Best Time: 43.07 T/D Best 1S: 16.70 (1) 06/04/22 Win: 3% Plc: 16% P/M: \$5000	<table border="1"> <tr><td></td><td>1</td><td>2</td><td>3</td><td>4</td><td>5</td><td>6</td><td>7</td><td>8</td><td>&lt;400</td><td>0</td></tr> <tr><td>WIN</td><td>0</td><td>1</td><td>0</td><td>0</td><td>0</td><td>0</td><td>0</td><td>0</td><td>400+</td><td>0</td></tr> <tr><td>2nd-3rd</td><td>0</td><td>0</td><td>0</td><td>1</td><td>1</td><td>0</td><td>1</td><td>1</td><td>500+</td><td>1</td></tr> <tr><td>STARTS</td><td>5</td><td>5</td><td>2</td><td>3</td><td>4</td><td>3</td><td>3</td><td>6</td><td>600+</td><td>0</td></tr> <tr><td></td><td></td><td></td><td></td><td></td><td></td><td></td><td></td><td></td><td>700+</td><td>0</td></tr> </table> S/A Trait: SR		1	2	3	4	5	6	7	8	<400	0	WIN	0	1	0	0	0	0	0	0	400+	0	2nd-3rd	0	0	0	1	1	0	1	1	500+	1	STARTS	5	5	2	3	4	3	3	6	600+	0										700+	0	\$51.00
	1	2	3	4	5	6	7	8	<400	0																																																		
WIN	0	1	0	0	0	0	0	0	400+	0																																																		
2nd-3rd	0	0	0	1	1	0	1	1	500+	1																																																		
STARTS	5	5	2	3	4	3	3	6	600+	0																																																		
									700+	0																																																		
<b>8</b> PINK	13716	<b>CATCH ME NERO</b> Found trouble from box six here last start but prior to that was a strong winner staving off LUCKY DICE in a close photo in 42.77. Better suited to the inside	Career: 15; 6-3-2 T/D: 2; 1-0-0 T/D Best Time: 42.77 T/D Best 1S: 16.49 (2) 02/02/22 Win: 40% Plc: 73% P/M: \$21020	<table border="1"> <tr><td></td><td>1</td><td>2</td><td>3</td><td>4</td><td>5</td><td>6</td><td>7</td><td>8</td><td>&lt;400</td><td>0</td></tr> <tr><td>WIN</td><td>1</td><td>2</td><td>1</td><td>0</td><td>1</td><td>0</td><td>1</td><td>0</td><td>400+</td><td>0</td></tr> <tr><td>2nd-3rd</td><td>0</td><td>1</td><td>0</td><td>1</td><td>1</td><td>0</td><td>2</td><td>0</td><td>500+</td><td>3</td></tr> <tr><td>STARTS</td><td>1</td><td>3</td><td>1</td><td>1</td><td>2</td><td>2</td><td>4</td><td>1</td><td>600+</td><td>2</td></tr> <tr><td></td><td></td><td></td><td></td><td></td><td></td><td></td><td></td><td></td><td>700+</td><td>1</td></tr> </table> S/A Trait: FR		1	2	3	4	5	6	7	8	<400	0	WIN	1	2	1	0	1	0	1	0	400+	0	2nd-3rd	0	1	0	1	1	0	2	0	500+	3	STARTS	1	3	1	1	2	2	4	1	600+	2										700+	1	\$10.00
	1	2	3	4	5	6	7	8	<400	0																																																		
WIN	1	2	1	0	1	0	1	0	400+	0																																																		
2nd-3rd	0	1	0	1	1	0	2	0	500+	3																																																		
STARTS	1	3	1	1	2	2	4	1	600+	2																																																		
									700+	1																																																		



F	B	W	D	Date	T	G	AT	WT	BON	A1S	M	W2G	P	SP	
<b>1 (RED) - NIMBLE LULU (5)</b>				<b>Trainer: Sharon Grey (WINGHAM)</b>						<b>Owner: Paul Webster</b>					
<b>Black B Mar-19</b>				<b>Career: 38; 10-7-3</b>				<b>Win: 26% Place: 53%</b>				<b>Last Win: GRAF: 38.89 (2) 05/03/22 (660M)</b>			
Barcia Bale - Sandave Sapphire				T/D: 6; 1-0-0				T/D Best Time: 42.47 (6) 22/12/21				GRDN: 34.74 (2) GRAF: 38.27 (2)			
4th	(2)	26.3	515m	18/02/22	GRDN	NG	29.83	29.20	29.20	5.18	9.00		Blue Carat	6444	\$23.00
1st	(2)	26.1	660m	05/03/22	GRAF	NG	38.89	38.89	38.89	20.89	0.75		Kooringa Lucy	3231	\$23.00
4th	(5)	26.0	605m	12/03/22	DUBO	NG	35.37	34.57	34.57	9.16	11.50		Chase Me Honey	544444	\$34.00
4th	(2)	26.6	720m	02/04/22	W/PK	NG	42.55	42.10	41.84	16.61	6.25		Super Estrella	244444	\$26.00
7th	(6)	26.8	720m	09/04/22	W/PK	NG	43.34	42.15	42.15	17.03	17.00		Gypsy Wyong	466677	\$81.00
P/Money: \$48150.00				Wins/Box (1) 0/3 (2) 3/8 (3) 2/7 (4) 1/3 (5) 0/2 (6) 2/7 (7) 2/4 (8) 0/4											

<b>2 (CHECK) - STANLEY ROAD (FFA)</b>				<b>Trainer: Mark Gatt (THIRLMERE)</b>						<b>Owner: Edwin Kingswell</b>					
<b>Black D Jun-18</b>				<b>Career: 53; 19-11-11</b>				<b>Win: 36% Place: 77%</b>				<b>Last Win: W/PK: 42.18 (6) 18/12/21 (720M)</b>			
Allen Deed - Piper Road				T/D: 20; 7-3-6				T/D Best Time: 41.92 (7) 16/01/21				RICH: 35.22 (4) S/PK: 41.77 (1)			
6th	(7)	28.7	725m	19/02/22	MDWS	SE	43.24	42.80	42.45	5.01	6.40		Fernando's Quest	47666	\$2.20
2nd	(4)	29.1	590m	22/03/22	BUL	NG	33.62	32.55	32.55	16.98	15.25		Ziping Kansas	666622	\$5.50
2nd	(7)	29.1	630m	28/03/22	NOWR	NG	36.38	36.14	36.14	10.51	3.50		Super Estrella	442	\$8.50
3rd	(2)	28.9	720m	02/04/22	W/PK	NG	42.22	41.84	41.84	16.51	5.25		Mepunga Ruby	655443	\$9.50
3rd	(1)	28.9	720m	09/04/22	W/PK	NG	42.60	42.15	42.15	16.77	6.25		Gypsy Wyong	744443	\$9.50
P/Money: \$437345.00				Wins/Box (1) 4/7 (2) 2/6 (3) 2/3 (4) 4/10 (5) 1/4 (6) 4/9 (7) 1/9 (8) 1/5											

**3 (WHITE)**

**VACANT**

<b>4 (BLUE) - SUPER ESTRELLA (FFA)</b>				<b>Trainer: David Smith (ELDERSLIE)</b>						<b>Owner: The R One Syndicate</b>					
<b>Black B Jun-19</b>				<b>Career: 51; 23-10-12</b>				<b>Win: 45% Place: 88%</b>				<b>Last Win: W/PK: 42.10 (6) 02/04/22 (720M)</b>			
Fernando Bale - Esparza				T/D: 7; 3-2-1				T/D Best Time: 41.94 (8) 16/10/21				DAPT: 34.32 (8) RICH: 35.27 (2)			
3rd	(1)	26.4	605m	12/03/22	DUBO	NG	34.89	34.87	34.57	8.91	0.25		Fantastic Raven	112233	\$2.60
1st	(4)	27.4	565m	21/03/22	MAIT	NG	31.46	31.46	31.46	13.60	2.00		Ziping Eve	111111	\$3.30
1st	(8)	27.4	630m	28/03/22	NOWR	NG	36.14	36.14	36.14	10.14	3.50		Stanley Road	111	\$1.70
1st	(6)	27.4	720m	02/04/22	W/PK	NG	42.10	42.10	41.84	16.08	3.75		Hank The Hustler	111111	\$1.55
4th	(2)	27.9	720m	09/04/22	W/PK	NG	42.71	42.15	42.15	16.56	8.00		Gypsy Wyong	333334	\$4.40
P/Money: \$192575.00				Wins/Box (1) 4/9 (2) 3/7 (3) 1/4 (4) 6/12 (5) 2/3 (6) 3/3 (7) 1/5 (8) 3/8											

<b>5 (YELLOW) - JENNY HAWKE (5)</b>				<b>Trainer: Gregory Hore (GOULBURN)</b>						<b>Owner: Gregory Hore</b>					
<b>Black B Mar-20</b>				<b>Career: 31; 1-6-7</b>				<b>Win: 3% Place: 45%</b>				<b>Last Win: DAPT: 30.16 (6) 10/02/22 (520M)</b>			
Allen Deed - Soaring Hawke				T/D: 2; 0-0-1				T/D Best Time: 42.91 (6) 06/04/22				DAPT: 30.16 (6)			
5th	(6)	25.6	520m	21/03/22	BATT	MX	30.90	30.21	30.21	4.51	9.75		Thirsty Friday	755555	\$8.00
6th	(4)	25.8	603m	29/03/22	GOSF	MX	36.07	34.96	34.96	9.59	15.75		Jodie Keeping	888776	\$18.00
5th	(5)	25.7	520m	02/04/22	W/PK	5	30.71	30.52	29.46	5.89	2.50		Papa Joe	88655	\$21.00
3rd	(6)	25.6	720m	06/04/22	W/PK	MX	42.91	42.42	42.42	16.77	7.00		Holistic Key	55333	\$61.00
2nd	(1)	25.1	630m	11/04/22	NOWR	MX	37.14	36.48	36.48	10.50	9.25		Ultra Impressive	4422	\$6.50
P/Money: \$7380.00				Wins/Box (1) 0/5 (2) 0/4 (3) 0/4 (4) 0/4 (5) 0/3 (6) 1/3 (7) 0/2 (8) 0/6											

**6 (GREEN)**

**VACANT**

<b>7 (BLACK) - PENNY HAWKE (5)</b>				<b>Trainer: Gregory Hore (GOULBURN)</b>						<b>Owner: Gregory Hore</b>					
<b>Black B Mar-20</b>				<b>Career: 31; 1-1-3</b>				<b>Win: 3% Place: 16%</b>				<b>Last Win: NOWR: 30.16 (2) 01/11/21 (520M)</b>			
Allen Deed - Soaring Hawke				T/D: 2; 0-0-0				T/D Best Time: 43.07 (1) 06/04/22				NOWR: 30.16 (2)			
4th	(8)	25.5	520m	21/03/22	BATT	MX	30.78	30.21	30.21	4.51	8.25		Thirsty Friday	876664	\$14.00
4th	(1)	25.3	603m	29/03/22	GOSF	MX	35.70	34.96	34.96	9.55	10.50		Jodie Keeping	777554	\$15.00
6th	(2)	24.8	520m	02/04/22	W/PK	5	31.01	30.52	29.46	5.82	7.00		Papa Joe	66886	\$19.00
4th	(1)	25.0	720m	06/04/22	W/PK	MX	43.07	42.42	42.42	16.70	9.25		Holistic Key	34544	\$81.00
5th	(4)	24.8	630m	11/04/22	NOWR	MX	37.30	36.48	36.48	10.64	11.75		Ultra Impressive	6655	\$19.00
P/Money: \$5000.00				Wins/Box (1) 0/5 (2) 1/5 (3) 0/2 (4) 0/3 (5) 0/4 (6) 0/3 (7) 0/3 (8) 0/6											

<b>8 (PINK) - CATCH ME NERO (5)</b>				<b>Trainer: Jason Magri (KEMPS CREEK)</b>						<b>Owner: S Bagnato, V Bagnato, M Seriani, T Carb...</b>					
<b>Black D Jul-19</b>				<b>Career: 15; 6-3-2</b>				<b>Win: 40% Place: 73%</b>				<b>Last Win: W/PK: 42.77 (2) 02/02/22 (720M)</b>			
Over Limit - Sticky Nicky				T/D: 2; 1-0-0				T/D Best Time: 42.77 (2) 02/02/22				RICH: 35.73 (7) RICH: 30.79 (2)			
1st	(1)	35.2	618m	24/12/21	RICH	4/5	35.83	35.83	35.83	9.93	0.13		Trouble At Mill	73321	\$1.45
3rd	(5)	35.2	618m	07/01/22	RICH	5	35.96	35.48	35.48	9.87	6.75		Disco Diva	14433	\$3.80
7th	(6)	35.5	600m	20/01/22	DAPT	4/5	35.40	34.80	34.80	9.96	8.50		Miss Wanted	777	\$4.40
1st	(2)	35.4	720m	02/02/22	W/PK	5	42.77	42.77	42.77	16.49	0.13		Lucky Dice	121221	\$2.30
6th	(6)	35.3	720m	09/02/22	W/PK	4/5	43.13	42.72	42.72	16.55	5.75		Ziping Pearl	845556	\$3.20
P/Money: \$21020.00				Wins/Box (1) 1/1 (2) 2/3 (3) 1/1 (4) 0/1 (5) 1/2 (6) 0/2 (7) 1/4 (8) 0/1											

# WENTWORTH PARK - RACE 8 - Saturday 16 April 2022



#GETYOURGREYHOUNDON 520m - 8:05 PM

3/4

\$10500

\$7000-\$2000-\$1500

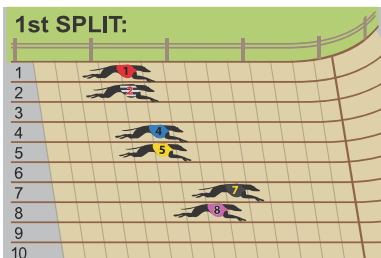

### ANALYST COMMENTS:

A small yet deep race with plenty of talent. MICKEY DOO (5) was a tremendous effort last time and he looks set to perform well given he can track that pace of main danger COAST MODEL (7) in the run to the first corner. SALLY'S REWARD (8) appears a big chance of a bold showing if she's able to replicate her win from box six last week.

<b>1st Sectional Standard Time:</b> Track/Distance/Grade	5.58
<b>Standard Winning Time:</b> Track/Distance/Grade	30.45
<b>Track Record:</b>	29.07

BOX	LAST	COMMENTS	CAREER INFO	BOX HISTORY & WINNING DISTANCES	ODDS																																																					
<b>1</b> RED	5 31527	<b>GEORGIA KEEPING</b> Terrific win defeating IRINKA RILEY at Dubbo over the 516m in March. She's been racing well on the provincial circuit and does draw nicely here.	Career: 58; 12-8-10 T/D: 5; 0-0-0 T/D Best Time: 30.23 T/D Best 1S: 5.56 (4) 01/12/21 Win: 21% Plc: 52% P/M: \$53405	<table border="1"> <tr><td></td><td></td><td></td><td></td><td></td><td></td><td></td><td></td><td>&lt;400</td><td>0</td></tr> <tr><td></td><td></td><td></td><td></td><td></td><td></td><td></td><td></td><td>400+</td><td>2</td></tr> <tr><td>WIN</td><td>2</td><td>1</td><td>2</td><td>0</td><td>1</td><td>3</td><td>2</td><td>1</td><td>500+</td><td>7</td></tr> <tr><td>2nd-3rd</td><td>0</td><td>4</td><td>3</td><td>3</td><td>1</td><td>3</td><td>2</td><td>2</td><td>600+</td><td>3</td></tr> <tr><td>STARTS</td><td>3</td><td>6</td><td>5</td><td>9</td><td>7</td><td>14</td><td>6</td><td>8</td><td>700+</td><td>0</td></tr> </table> S/A Trait: FR									<400	0									400+	2	WIN	2	1	2	0	1	3	2	1	500+	7	2nd-3rd	0	4	3	3	1	3	2	2	600+	3	STARTS	3	6	5	9	7	14	6	8	700+	0	\$11.00
								<400	0																																																	
								400+	2																																																	
WIN	2	1	2	0	1	3	2	1	500+	7																																																
2nd-3rd	0	4	3	3	1	3	2	2	600+	3																																																
STARTS	3	6	5	9	7	14	6	8	700+	0																																																
<b>2</b> B/W	34312	<b>PAYTON KEEPING</b> Third run back from a break after a solid 3rd behind JUNGLE DEUCE at Dubbo. May need a few more runs to show her best	Career: 54; 12-11-13 T/D: 2; 0-0-0 T/D Best Time: 30.41 T/D Best 1S: 5.64 (8) 13/10/21 Win: 22% Plc: 67% P/M: \$48560	<table border="1"> <tr><td></td><td></td><td></td><td></td><td></td><td></td><td></td><td></td><td>&lt;400</td><td>2</td></tr> <tr><td></td><td></td><td></td><td></td><td></td><td></td><td></td><td></td><td>400+</td><td>1</td></tr> <tr><td>WIN</td><td>1</td><td>2</td><td>0</td><td>5</td><td>0</td><td>1</td><td>2</td><td>1</td><td>500+</td><td>8</td></tr> <tr><td>2nd-3rd</td><td>5</td><td>5</td><td>2</td><td>1</td><td>1</td><td>3</td><td>4</td><td>3</td><td>600+</td><td>1</td></tr> <tr><td>STARTS</td><td>6</td><td>8</td><td>3</td><td>8</td><td>2</td><td>9</td><td>11</td><td>6</td><td>700+</td><td>0</td></tr> </table> S/A Trait: FM									<400	2									400+	1	WIN	1	2	0	5	0	1	2	1	500+	8	2nd-3rd	5	5	2	1	1	3	4	3	600+	1	STARTS	6	8	3	8	2	9	11	6	700+	0	\$16.00
								<400	2																																																	
								400+	1																																																	
WIN	1	2	0	5	0	1	2	1	500+	8																																																
2nd-3rd	5	5	2	1	1	3	4	3	600+	1																																																
STARTS	6	8	3	8	2	9	11	6	700+	0																																																
<b>3</b> WHITE		VACANT																																																								
<b>4</b> BLUE	11335	<b>MARCH LEGEND</b> Really good performance behind PERSUASIVE in the Bulli Regional final of the MDC last start. He's got a great record here at Wenty winning 5 of 11	Career: 20; 6-2-5 T/D: 11; 5-1-2 T/D Best Time: 29.87 T/D Best 1S: 5.45 (2) 14/01/22 Win: 30% Plc: 65% P/M: \$29370	<table border="1"> <tr><td></td><td></td><td></td><td></td><td></td><td></td><td></td><td></td><td>&lt;400</td><td>0</td></tr> <tr><td></td><td></td><td></td><td></td><td></td><td></td><td></td><td></td><td>400+</td><td>1</td></tr> <tr><td>WIN</td><td>1</td><td>2</td><td>0</td><td>0</td><td>1</td><td>0</td><td>1</td><td>1</td><td>500+</td><td>5</td></tr> <tr><td>2nd-3rd</td><td>0</td><td>2</td><td>0</td><td>2</td><td>1</td><td>2</td><td>0</td><td>0</td><td>600+</td><td>0</td></tr> <tr><td>STARTS</td><td>1</td><td>7</td><td>0</td><td>3</td><td>2</td><td>3</td><td>1</td><td>3</td><td>700+</td><td>0</td></tr> </table> S/A Trait: RR									<400	0									400+	1	WIN	1	2	0	0	1	0	1	1	500+	5	2nd-3rd	0	2	0	2	1	2	0	0	600+	0	STARTS	1	7	0	3	2	3	1	3	700+	0	\$5.00
								<400	0																																																	
								400+	1																																																	
WIN	1	2	0	0	1	0	1	1	500+	5																																																
2nd-3rd	0	2	0	2	1	2	0	0	600+	0																																																
STARTS	1	7	0	3	2	3	1	3	700+	0																																																
<b>5</b> YELLOW	34122	<b>MICKEY DOO</b> Outstanding effort at Bulli when runners up behind PERSUASIVE in 26.17. He ticks lots of boxes and should be in the finish given he can track the pace out wide	Career: 23; 13-5-2 T/D: 5; 3-1-0 T/D Best Time: 29.74 T/D Best 1S: 5.45 (2) 30/10/21 Win: 57% Plc: 87% P/M: \$57180	<table border="1"> <tr><td></td><td></td><td></td><td></td><td></td><td></td><td></td><td></td><td>&lt;400</td><td>0</td></tr> <tr><td></td><td></td><td></td><td></td><td></td><td></td><td></td><td></td><td>400+</td><td>5</td></tr> <tr><td>WIN</td><td>1</td><td>1</td><td>0</td><td>2</td><td>1</td><td>2</td><td>2</td><td>4</td><td>500+</td><td>8</td></tr> <tr><td>2nd-3rd</td><td>0</td><td>0</td><td>0</td><td>0</td><td>2</td><td>1</td><td>2</td><td>2</td><td>600+</td><td>0</td></tr> <tr><td>STARTS</td><td>1</td><td>1</td><td>1</td><td>2</td><td>3</td><td>4</td><td>5</td><td>6</td><td>700+</td><td>0</td></tr> </table> S/A Trait: RR									<400	0									400+	5	WIN	1	1	0	2	1	2	2	4	500+	8	2nd-3rd	0	0	0	0	2	1	2	2	600+	0	STARTS	1	1	1	2	3	4	5	6	700+	0	\$2.00
								<400	0																																																	
								400+	5																																																	
WIN	1	1	0	2	1	2	2	4	500+	8																																																
2nd-3rd	0	0	0	0	2	1	2	2	600+	0																																																
STARTS	1	1	1	2	3	4	5	6	700+	0																																																
<b>6</b> GREEN		VACANT																																																								
<b>7</b> BLACK	53245	<b>COAST MODEL</b> Top run when posted deep in the high quality G3 Ambrosoli last week. A clean run to the front looks a genuine possibility and she boasts a sizzling 29.58 PB.	Career: 38; 13-3-3 T/D: 28; 9-2-1 T/D Best Time: 29.58 T/D Best 1S: 5.37 (7) 01/01/22 Win: 34% Plc: 50% P/M: \$64410	<table border="1"> <tr><td></td><td></td><td></td><td></td><td></td><td></td><td></td><td></td><td>&lt;400</td><td>0</td></tr> <tr><td></td><td></td><td></td><td></td><td></td><td></td><td></td><td></td><td>400+</td><td>3</td></tr> <tr><td>WIN</td><td>2</td><td>3</td><td>1</td><td>4</td><td>0</td><td>1</td><td>2</td><td>0</td><td>500+</td><td>9</td></tr> <tr><td>2nd-3rd</td><td>2</td><td>0</td><td>0</td><td>1</td><td>0</td><td>2</td><td>0</td><td>1</td><td>600+</td><td>1</td></tr> <tr><td>STARTS</td><td>5</td><td>5</td><td>2</td><td>8</td><td>2</td><td>6</td><td>3</td><td>7</td><td>700+</td><td>0</td></tr> </table> S/A Trait: GR									<400	0									400+	3	WIN	2	3	1	4	0	1	2	0	500+	9	2nd-3rd	2	0	0	1	0	2	0	1	600+	1	STARTS	5	5	2	8	2	6	3	7	700+	0	\$4.00
								<400	0																																																	
								400+	3																																																	
WIN	2	3	1	4	0	1	2	0	500+	9																																																
2nd-3rd	2	0	0	1	0	2	0	1	600+	1																																																
STARTS	5	5	2	8	2	6	3	7	700+	0																																																
<b>8</b> PINK	12251	<b>SALLY'S REWARD</b> Smart win last week overcoming the awkward six alley in her 29.86 win after chasing down ZIPPING PEARSON. She's ultra consistent and looks a good chance	Career: 41; 15-9-1 T/D: 10; 4-3-1 T/D Best Time: 29.86 T/D Best 1S: 5.41 (5) 12/03/22 Win: 37% Plc: 61% P/M: \$55330	<table border="1"> <tr><td></td><td></td><td></td><td></td><td></td><td></td><td></td><td></td><td>&lt;400</td><td>0</td></tr> <tr><td></td><td></td><td></td><td></td><td></td><td></td><td></td><td></td><td>400+</td><td>9</td></tr> <tr><td>WIN</td><td>1</td><td>1</td><td>0</td><td>0</td><td>1</td><td>4</td><td>5</td><td>3</td><td>500+</td><td>6</td></tr> <tr><td>2nd-3rd</td><td>2</td><td>3</td><td>1</td><td>1</td><td>0</td><td>1</td><td>2</td><td>0</td><td>600+</td><td>0</td></tr> <tr><td>STARTS</td><td>4</td><td>7</td><td>3</td><td>5</td><td>2</td><td>6</td><td>9</td><td>5</td><td>700+</td><td>0</td></tr> </table> S/A Trait: GM									<400	0									400+	9	WIN	1	1	0	0	1	4	5	3	500+	6	2nd-3rd	2	3	1	1	0	1	2	0	600+	0	STARTS	4	7	3	5	2	6	9	5	700+	0	\$6.00
								<400	0																																																	
								400+	9																																																	
WIN	1	1	0	0	1	4	5	3	500+	6																																																
2nd-3rd	2	3	1	1	0	1	2	0	600+	0																																																
STARTS	4	7	3	5	2	6	9	5	700+	0																																																

F	B	W	D	Date	T	G	AT	WT	BON	A1S	M	W2G	P	SP	
<b>1 (RED) - GEORGIA KEEPING (4)</b>				<b>Trainer: Charmaine Roberts (DUBBO)</b>						<b>Owner: Charmaine Roberts</b>					
<b>Brindle B Feb-19</b>				<b>Career: 58; 12-8-10</b>				<b>Win: 21% Place: 52%</b>				<b>Last Win: DUBO: 29.39 (7) 19/03/22 (516M)</b>			
Flying Fired Up - Shelley Keeping				T/D: 5; 0-0-0				T/D Best Time: 30.23 (6) 26/03/22				DUBO: 22.81 (3) DUBO: 29.39 (7)			
3rd	(2)	29.3	605m	12/03/22	DUBO	NG	35.06	34.83	34.57	9.08	3.25	Immunity	111133	\$21.00	
1st	(7)	28.8	516m	19/03/22	DUBO	NG	29.39	29.39	29.39	4.34	2.00	Irinka Riley	111111	\$19.00	
5th	(6)	28.2	520m	26/03/22	W/PK	NG	30.23	29.82	29.47	5.56	5.75	Idolize	38775	\$81.00	
2nd	(6)	28.3	527m	31/03/22	GUNN	NG	30.27	30.24	30.24	3.46	0.50	Jabeni	1222	\$2.90	
7th	(6)	28.7	527m	07/04/22	GUNN	NG	31.55	30.39	30.39	3.57	16.50	Casual Glance	4877	\$5.50	
P/Money: \$53405.00				Wins/Box (1) 2/3 (2) 1/6 (3) 2/5 (4) 0/9 (5) 1/7 (6) 3/14 (7) 2/6 (8) 1/8											

<b>2 (CHECK) - PAYTON KEEPING (4)</b>				<b>Trainer: Charmaine Roberts (DUBBO)</b>						<b>Owner: Charmaine Roberts</b>					
<b>Brindle B Feb-19</b>				<b>Career: 54; 12-11-13</b>				<b>Win: 22% Place: 67%</b>				<b>Last Win: DUBO: 23.12 (7) 02/04/22 (400M)</b>			
Flying Fired Up - Shelley Keeping				T/D: 2; 0-0-0				T/D Best Time: 30.41 (8) 13/10/21				DUBO: 18.55 (7) CAPA: 20.16 (8)			
3rd	(7)	28.2	605m	13/11/21	DUBO	NG	35.19	34.91	34.91	9.20	4.00	Irinka Molly	333333	\$2.00	
4th	(6)	27.5	520m	20/11/21	W/PK	NG	30.53	30.17	30.04	5.65	5.25	Vamos Penny	66554	\$13.00	
3rd	(8)	28.0	605m	27/11/21	DUBO	NG	35.16	34.82	34.82	9.28	4.75	Jungle Deuce	433333	\$8.50	
1st	(7)	29.5	400m	02/04/22	DUBO	4/5	23.12	23.12	23.04	9.14	1.50	Swift Justice	5321	\$6.50	
2nd	(2)	29.6	516m	07/04/22	DUBO	NG	29.96	29.83	29.32	4.44	1.75	Midnight Return	141122	\$3.30	
P/Money: \$48560.00				Wins/Box (1) 1/6 (2) 2/8 (3) 0/3 (4) 5/8 (5) 0/2 (6) 1/9 (7) 2/11 (8) 1/6											

**3 (WHITE)**

**VACANT**

<b>4 (BLUE) - MARCH LEGEND (4)</b>				<b>Trainer: Alan Proctor (LONDONDERRY)</b>						<b>Owner: Glen Mckinley</b>					
<b>Blue D Feb-20</b>				<b>Career: 20; 6-2-5</b>				<b>Win: 30% Place: 65%</b>				<b>Last Win: W/PK: 30.48 (8) 19/03/22 (520M)</b>			
Barcia Bale - Lemon Tree Girl				T/D: 11; 5-1-2				T/D Best Time: 29.87 (1) 12/03/22				MAIT: 25.12 (7)			
1st	(1)	31.4	520m	12/03/22	W/PK	5	29.87	29.87	29.87	5.50	1.75	Riley's Fusion	11111	\$1.30	
1st	(8)	31.4	520m	19/03/22	W/PK	5	30.48	30.48	29.95	5.54	1.00	Boy Serious	22211	\$1.60	
3rd	(5)	30.9	520m	30/03/22	W/PK	NG	30.53	29.94	29.70	5.82	8.25	Devine Empress	78773	\$4.40	
3rd	(2)	30.8	472m	05/04/22	BUL	NG	26.45	25.82	25.82	10.13	9.00	Persuasive	35433	\$10.00	
5th	(2)	31.0	472m	12/04/22	BUL	NG	26.41	26.09	26.09	10.20	4.50	Persuasive	77755	\$11.00	
P/Money: \$29370.00				Wins/Box (1) 1/1 (2) 2/7 (3) 0/0 (4) 0/3 (5) 1/2 (6) 0/3 (7) 1/1 (8) 1/3											

<b>5 (YELLOW) - MICKEY DOO (3)</b>				<b>Trainer: Mark Davidson (BRANDY HILL)</b>						<b>Owner: L Murrell, B Boyce-mortlock, H Filipuzzi...</b>					
<b>Red Fwn D May-19</b>				<b>Career: 23; 13-5-2</b>				<b>Win: 57% Place: 87%</b>				<b>Last Win: W/PK: 30.12 (8) 19/03/22 (520M)</b>			
Aston Dee Bee - Sally Doo				T/D: 5; 3-1-0				T/D Best Time: 29.74 (7) 23/10/21				MAIT: 21.94 (8) BUL: 22.21 (1)			
3rd	(8)	33.2	472m	20/02/22	BUL	NG	26.04	25.89	25.89	9.99	2.00	Castle Warrior	34333	\$5.50	
4th	(6)	32.9	450m	14/03/22	MAIT	NG	25.36	24.97	24.86	7.97	5.50	She's Savage	77444	\$1.70	
1st	(8)	33.4	520m	19/03/22	W/PK	4/5	30.12	30.12	29.95	5.58	0.03	Sally's Reward	22221	\$1.50	
2nd	(7)	33.5	472m	05/04/22	BUL	NG	26.43	25.82	25.82	10.00	8.75	Persuasive	53322	\$1.85	
2nd	(5)	33.6	472m	12/04/22	BUL	NG	26.17	26.09	26.09	10.12	1.00	Persuasive	66422	\$3.10	
P/Money: \$57180.00				Wins/Box (1) 1/1 (2) 1/1 (3) 0/1 (4) 2/2 (5) 1/3 (6) 2/4 (7) 2/5 (8) 4/6											

**6 (GREEN)**

**VACANT**

<b>7 (BLACK) - COAST MODEL (4)</b>				<b>Trainer: Jodie Lord (GUNNING)</b>						<b>Owner: Clay Mullens</b>					
<b>fawn brindle B Mar-19</b>				<b>Career: 38; 13-3-3</b>				<b>Win: 34% Place: 50%</b>				<b>Last Win: DAPT: 34.27 (2) 10/02/22 (600M)</b>			
Fernando Bale - Champion Model				T/D: 28; 9-2-1				T/D Best Time: 29.58 (1) 08/01/22				GOUL: 24.72 (2) DAPT: 34.27 (2)			
5th	(8)	25.0	520m	26/02/22	W/PK	FFA	30.28	29.82	29.82	5.57	6.50	Ritza Donna	47665	\$4.00	
3rd	(4)	24.9	605m	12/03/22	DUBO	NG	34.92	34.57	34.57	8.96	5.00	Chase Me Honey	222233	\$5.00	
2nd	(1)	25.0	520m	26/03/22	W/PK	NG	29.87	29.82	29.47	5.46	0.75	Idolize	22332	\$5.00	
4th	(8)	25.2	520m	02/04/22	W/PK	NG	30.08	29.46	29.46	5.50	8.75	She's A Pearl	55554	\$7.50	
5th	(8)	25.1	520m	09/04/22	W/PK	NG	30.37	29.94	29.65	5.44	6.00	Lala Kiwi	35555	\$12.00	
P/Money: \$64410.00				Wins/Box (1) 2/5 (2) 3/5 (3) 1/2 (4) 4/8 (5) 0/2 (6) 1/6 (7) 2/3 (8) 0/7											

<b>8 (PINK) - SALLY'S REWARD (3)</b>				<b>Trainer: Vincent Spiteri (APPIN)</b>						<b>Owner: Mary Spiteri</b>					
<b>Dark Bdl B Mar-19</b>				<b>Career: 41; 15-9-1</b>				<b>Win: 37% Place: 61%</b>				<b>Last Win: W/PK: 29.86 (6) 09/04/22 (520M)</b>			
Fernando Bale - Bella Can Do				T/D: 10; 4-3-1				T/D Best Time: 29.86 (6) 09/04/22				BUL: 22.30 (6) RICH: 22.69 (8)			
1st	(5)	24.7	520m	12/03/22	W/PK	5	30.04	30.04	29.87	5.41	2.75	Boy Serious	11111	\$1.90	
2nd	(7)	25.1	520m	19/03/22	W/PK	4/5	30.12	30.12	29.95	5.50	0.03	Mickey Doo	11112	\$5.00	
2nd	(2)	25.6	520m	26/03/22	W/PK	NG	30.04	29.87	29.47	5.54	2.25	Hold Me Up	22222	\$5.00	
5th	(3)	25.3	520m	02/04/22	W/PK	NG	30.23	29.95	29.46	5.53	4.00	Louis Rumble	53445	\$26.00	
1st	(6)	25.5	520m	09/04/22	W/PK	NG	29.86	29.86	29.65	5.44	1.75	Zippering Pearson	22111	\$6.00	
P/Money: \$55330.00				Wins/Box (1) 1/4 (2) 1/7 (3) 0/3 (4) 0/5 (5) 1/2 (6) 4/6 (7) 5/9 (8) 3/5											



# WENTWORTH PARK - RACE 9 - Saturday 16 April 2022



WHERE ELSE BUT WENTY 520m - 8:27 PM

5

\$8900

\$6000-\$1700-\$1200

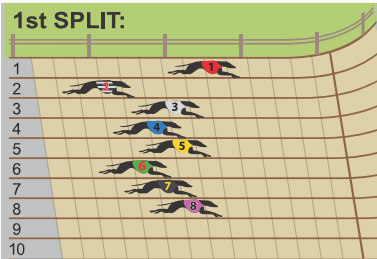

**ANALYST COMMENTS:**

PANORAMA (3) was a terrific place getter last start and given she can show the pace of her luckless Goulburn run and the strength of her Wenty run, she'll be hard to beat. ELECTRIC DREAMS (1) looks the tempo setter from the inside and KIWI FANTASY (4) is never to far away at Wentworth Park and should run well once again

<b>1st Sectional Standard Time:</b> Track/Distance/Grade	5.62
<b>Standard Winning Time:</b> Track/Distance/Grade	30.55
<b>Track Record:</b>	29.07

BOX	LAST	COMMENTS	CAREER INFO	BOX HISTORY & WINNING DISTANCES	ODDS																																																							
<b>1</b> RED	14316	<b>ELECTRIC DREAMS</b> Magnificent beginner who will lead to the post the first time. Was unlucky when kept off the rail at the first bend by CLUB MODEL last week. Big chance	Career: 71; 11-13-15 T/D: 6; 1-0-1 T/D Best Time: 30.34 T/D Best 1S: 5.39 (6) 02/04/22 Win: 15% Plc: 55% P/M: \$39180	<table border="1"> <tr><td></td><td>1</td><td>2</td><td>3</td><td>4</td><td>5</td><td>6</td><td>7</td><td>8</td><td>&lt;400</td><td>3</td></tr> <tr><td>WIN</td><td>0</td><td>0</td><td>1</td><td>2</td><td>2</td><td>2</td><td>1</td><td>3</td><td>400+</td><td>3</td></tr> <tr><td>2nd-3rd</td><td>3</td><td>4</td><td>3</td><td>2</td><td>4</td><td>2</td><td>5</td><td>5</td><td>500+</td><td>5</td></tr> <tr><td>STARTS</td><td>5</td><td>10</td><td>7</td><td>11</td><td>12</td><td>6</td><td>9</td><td>11</td><td>600+</td><td>0</td></tr> <tr><td></td><td></td><td></td><td></td><td></td><td></td><td></td><td></td><td></td><td>700+</td><td>0</td></tr> </table> S/A Trait: GM		1	2	3	4	5	6	7	8	<400	3	WIN	0	0	1	2	2	2	1	3	400+	3	2nd-3rd	3	4	3	2	4	2	5	5	500+	5	STARTS	5	10	7	11	12	6	9	11	600+	0										700+	0	\$6.00
	1	2	3	4	5	6	7	8	<400	3																																																		
WIN	0	0	1	2	2	2	1	3	400+	3																																																		
2nd-3rd	3	4	3	2	4	2	5	5	500+	5																																																		
STARTS	5	10	7	11	12	6	9	11	600+	0																																																		
									700+	0																																																		
<b>2</b> B/W	47548	<b>TAP OUT SNIPER</b> Back into a G5 after racing in higher classes of late. Lack early speed and that has been evident in the last three performances here	Career: 55; 10-7-8 T/D: 9; 2-1-0 T/D Best Time: 30.16 T/D Best 1S: 5.68 (5) 29/08/20 Win: 18% Plc: 45% P/M: \$36195	<table border="1"> <tr><td></td><td>1</td><td>2</td><td>3</td><td>4</td><td>5</td><td>6</td><td>7</td><td>8</td><td>&lt;400</td><td>0</td></tr> <tr><td>WIN</td><td>2</td><td>3</td><td>1</td><td>1</td><td>2</td><td>0</td><td>1</td><td>0</td><td>400+</td><td>3</td></tr> <tr><td>2nd-3rd</td><td>1</td><td>4</td><td>2</td><td>2</td><td>1</td><td>1</td><td>3</td><td>1</td><td>500+</td><td>5</td></tr> <tr><td>STARTS</td><td>4</td><td>11</td><td>4</td><td>8</td><td>9</td><td>4</td><td>11</td><td>4</td><td>600+</td><td>4</td></tr> <tr><td></td><td></td><td></td><td></td><td></td><td></td><td></td><td></td><td></td><td>700+</td><td>1</td></tr> </table> S/A Trait: RR		1	2	3	4	5	6	7	8	<400	0	WIN	2	3	1	1	2	0	1	0	400+	3	2nd-3rd	1	4	2	2	1	1	3	1	500+	5	STARTS	4	11	4	8	9	4	11	4	600+	4										700+	1	\$21.00
	1	2	3	4	5	6	7	8	<400	0																																																		
WIN	2	3	1	1	2	0	1	0	400+	3																																																		
2nd-3rd	1	4	2	2	1	1	3	1	500+	5																																																		
STARTS	4	11	4	8	9	4	11	4	600+	4																																																		
									700+	1																																																		
<b>3</b> WHITE	11262	<b>PANORAMA</b> Smart Wentworth Park debut last week working through the field from box seven. Drawn better this week. Showing the pace she did at Goulburn is the key for her	Career: 29; 10-8-2 T/D: 1; 0-1-0 T/D Best Time: 30.28 T/D Best 1S: 5.50 (7) 09/04/22 Win: 34% Plc: 69% P/M: \$31950	<table border="1"> <tr><td></td><td>1</td><td>2</td><td>3</td><td>4</td><td>5</td><td>6</td><td>7</td><td>8</td><td>&lt;400</td><td>0</td></tr> <tr><td>WIN</td><td>4</td><td>0</td><td>0</td><td>2</td><td>1</td><td>1</td><td>0</td><td>2</td><td>400+</td><td>3</td></tr> <tr><td>2nd-3rd</td><td>2</td><td>2</td><td>2</td><td>0</td><td>1</td><td>1</td><td>2</td><td>0</td><td>500+</td><td>7</td></tr> <tr><td>STARTS</td><td>6</td><td>3</td><td>4</td><td>5</td><td>2</td><td>4</td><td>2</td><td>3</td><td>600+</td><td>0</td></tr> <tr><td></td><td></td><td></td><td></td><td></td><td></td><td></td><td></td><td></td><td>700+</td><td>0</td></tr> </table> S/A Trait: RR		1	2	3	4	5	6	7	8	<400	0	WIN	4	0	0	2	1	1	0	2	400+	3	2nd-3rd	2	2	2	0	1	1	2	0	500+	7	STARTS	6	3	4	5	2	4	2	3	600+	0										700+	0	\$3.50
	1	2	3	4	5	6	7	8	<400	0																																																		
WIN	4	0	0	2	1	1	0	2	400+	3																																																		
2nd-3rd	2	2	2	0	1	1	2	0	500+	7																																																		
STARTS	6	3	4	5	2	4	2	3	600+	0																																																		
									700+	0																																																		
<b>4</b> BLUE	13226	<b>KIWI FANTASY</b> Down in class after a sixth in the Ultra sense last week. Races well here at Wenty including a slick 30.01 five starts ago from a centre draw	Career: 38; 11-8-6 T/D: 13; 1-4-2 T/D Best Time: 30.01 T/D Best 1S: 5.45 (5) 12/03/22 Win: 29% Plc: 66% P/M: \$33380	<table border="1"> <tr><td></td><td>1</td><td>2</td><td>3</td><td>4</td><td>5</td><td>6</td><td>7</td><td>8</td><td>&lt;400</td><td>2</td></tr> <tr><td>WIN</td><td>1</td><td>2</td><td>0</td><td>1</td><td>3</td><td>0</td><td>2</td><td>2</td><td>400+</td><td>4</td></tr> <tr><td>2nd-3rd</td><td>3</td><td>0</td><td>1</td><td>2</td><td>0</td><td>4</td><td>2</td><td>2</td><td>500+</td><td>5</td></tr> <tr><td>STARTS</td><td>4</td><td>3</td><td>1</td><td>5</td><td>8</td><td>7</td><td>5</td><td>5</td><td>600+</td><td>0</td></tr> <tr><td></td><td></td><td></td><td></td><td></td><td></td><td></td><td></td><td></td><td>700+</td><td>0</td></tr> </table> S/A Trait: GM		1	2	3	4	5	6	7	8	<400	2	WIN	1	2	0	1	3	0	2	2	400+	4	2nd-3rd	3	0	1	2	0	4	2	2	500+	5	STARTS	4	3	1	5	8	7	5	5	600+	0										700+	0	\$3.00
	1	2	3	4	5	6	7	8	<400	2																																																		
WIN	1	2	0	1	3	0	2	2	400+	4																																																		
2nd-3rd	3	0	1	2	0	4	2	2	500+	5																																																		
STARTS	4	3	1	5	8	7	5	5	600+	0																																																		
									700+	0																																																		
<b>5</b> YELLOW	21537	<b>OUTLAW ETHICS</b> Rising sharply in distance after a win four starts ago in a handy 17.78 over the 324m up the Richmond Straight. Would need to lead	Career: 38; 6-6-5 T/D: 3; 1-1-0 T/D Best Time: 30.21 T/D Best 1S: 5.52 (8) 23/10/21 Win: 16% Plc: 45% P/M: \$20680	<table border="1"> <tr><td></td><td>1</td><td>2</td><td>3</td><td>4</td><td>5</td><td>6</td><td>7</td><td>8</td><td>&lt;400</td><td>2</td></tr> <tr><td>WIN</td><td>2</td><td>0</td><td>1</td><td>0</td><td>1</td><td>0</td><td>1</td><td>1</td><td>400+</td><td>3</td></tr> <tr><td>2nd-3rd</td><td>0</td><td>2</td><td>1</td><td>2</td><td>0</td><td>2</td><td>1</td><td>3</td><td>500+</td><td>1</td></tr> <tr><td>STARTS</td><td>6</td><td>3</td><td>9</td><td>5</td><td>2</td><td>4</td><td>3</td><td>5</td><td>600+</td><td>0</td></tr> <tr><td></td><td></td><td></td><td></td><td></td><td></td><td></td><td></td><td></td><td>700+</td><td>0</td></tr> </table> S/A Trait: FW		1	2	3	4	5	6	7	8	<400	2	WIN	2	0	1	0	1	0	1	1	400+	3	2nd-3rd	0	2	1	2	0	2	1	3	500+	1	STARTS	6	3	9	5	2	4	3	5	600+	0										700+	0	\$10.00
	1	2	3	4	5	6	7	8	<400	2																																																		
WIN	2	0	1	0	1	0	1	1	400+	3																																																		
2nd-3rd	0	2	1	2	0	2	1	3	500+	1																																																		
STARTS	6	3	9	5	2	4	3	5	600+	0																																																		
									700+	0																																																		
<b>6</b> GREEN	55415	<b>ZIGGY STARDUST</b> Racing really well but would have suited an inside draw where he can push through as he did two starts ago in his good 29.96 victory	Career: 47; 10-11-5 T/D: 15; 2-4-3 T/D Best Time: 29.96 T/D Best 1S: 5.62 (4) 02/10/21 Win: 21% Plc: 55% P/M: \$51950	<table border="1"> <tr><td></td><td>1</td><td>2</td><td>3</td><td>4</td><td>5</td><td>6</td><td>7</td><td>8</td><td>&lt;400</td><td>0</td></tr> <tr><td>WIN</td><td>2</td><td>3</td><td>2</td><td>2</td><td>0</td><td>0</td><td>1</td><td>0</td><td>400+</td><td>0</td></tr> <tr><td>2nd-3rd</td><td>1</td><td>2</td><td>1</td><td>3</td><td>3</td><td>1</td><td>1</td><td>4</td><td>500+</td><td>7</td></tr> <tr><td>STARTS</td><td>6</td><td>7</td><td>7</td><td>5</td><td>5</td><td>4</td><td>8</td><td>5</td><td>600+</td><td>2</td></tr> <tr><td></td><td></td><td></td><td></td><td></td><td></td><td></td><td></td><td></td><td>700+</td><td>1</td></tr> </table> S/A Trait: RR		1	2	3	4	5	6	7	8	<400	0	WIN	2	3	2	2	0	0	1	0	400+	0	2nd-3rd	1	2	1	3	3	1	1	4	500+	7	STARTS	6	7	7	5	5	4	8	5	600+	2										700+	1	\$5.00
	1	2	3	4	5	6	7	8	<400	0																																																		
WIN	2	3	2	2	0	0	1	0	400+	0																																																		
2nd-3rd	1	2	1	3	3	1	1	4	500+	7																																																		
STARTS	6	7	7	5	5	4	8	5	600+	2																																																		
									700+	1																																																		
<b>7</b> BLACK	5XX21	<b>GO FORWARD BARBS</b> A winner of 3 from 12 at the track and distance coming off two terrific straight runs at Richmond. Went BOD 17.63 last start and should take confidence from it	Career: 39; 10-9-4 T/D: 12; 3-2-1 T/D Best Time: 29.85 T/D Best 1S: 5.50 (2) 12/06/21 Win: 26% Plc: 59% P/M: \$31675	<table border="1"> <tr><td></td><td>1</td><td>2</td><td>3</td><td>4</td><td>5</td><td>6</td><td>7</td><td>8</td><td>&lt;400</td><td>1</td></tr> <tr><td>WIN</td><td>2</td><td>2</td><td>2</td><td>1</td><td>1</td><td>0</td><td>1</td><td>1</td><td>400+</td><td>4</td></tr> <tr><td>2nd-3rd</td><td>7</td><td>1</td><td>2</td><td>2</td><td>0</td><td>1</td><td>0</td><td>0</td><td>500+</td><td>5</td></tr> <tr><td>STARTS</td><td>9</td><td>4</td><td>4</td><td>4</td><td>2</td><td>4</td><td>5</td><td>4</td><td>600+</td><td>0</td></tr> <tr><td></td><td></td><td></td><td></td><td></td><td></td><td></td><td></td><td></td><td>700+</td><td>0</td></tr> </table> S/A Trait: RR		1	2	3	4	5	6	7	8	<400	1	WIN	2	2	2	1	1	0	1	1	400+	4	2nd-3rd	7	1	2	2	0	1	0	0	500+	5	STARTS	9	4	4	4	2	4	5	4	600+	0										700+	0	\$26.00
	1	2	3	4	5	6	7	8	<400	1																																																		
WIN	2	2	2	1	1	0	1	1	400+	4																																																		
2nd-3rd	7	1	2	2	0	1	0	0	500+	5																																																		
STARTS	9	4	4	4	2	4	5	4	600+	0																																																		
									700+	0																																																		
<b>8</b> PINK	22118	<b>SUPER AUSSIE</b> Talented type who won nicely in 30.13 after beginning quickly two starts ago. Box eight makes it a tricky assignment tonight	Career: 20; 6-5-3 T/D: 5; 2-0-0 T/D Best Time: 30.13 T/D Best 1S: 5.49 (8) 24/11/21 Win: 30% Plc: 70% P/M: \$19735	<table border="1"> <tr><td></td><td>1</td><td>2</td><td>3</td><td>4</td><td>5</td><td>6</td><td>7</td><td>8</td><td>&lt;400</td><td>0</td></tr> <tr><td>WIN</td><td>1</td><td>0</td><td>2</td><td>2</td><td>0</td><td>0</td><td>0</td><td>1</td><td>400+</td><td>4</td></tr> <tr><td>2nd-3rd</td><td>0</td><td>0</td><td>1</td><td>1</td><td>1</td><td>1</td><td>1</td><td>3</td><td>500+</td><td>2</td></tr> <tr><td>STARTS</td><td>1</td><td>1</td><td>3</td><td>4</td><td>2</td><td>1</td><td>3</td><td>5</td><td>600+</td><td>0</td></tr> <tr><td></td><td></td><td></td><td></td><td></td><td></td><td></td><td></td><td></td><td>700+</td><td>0</td></tr> </table> S/A Trait: FR		1	2	3	4	5	6	7	8	<400	0	WIN	1	0	2	2	0	0	0	1	400+	4	2nd-3rd	0	0	1	1	1	1	1	3	500+	2	STARTS	1	1	3	4	2	1	3	5	600+	0										700+	0	\$12.00
	1	2	3	4	5	6	7	8	<400	0																																																		
WIN	1	0	2	2	0	0	0	1	400+	4																																																		
2nd-3rd	0	0	1	1	1	1	1	3	500+	2																																																		
STARTS	1	1	3	4	2	1	3	5	600+	0																																																		
									700+	0																																																		

F	B	W	D	Date	T	G	AT	WT	BON	A1S	M	W2G	P	SP
<b>1 (RED) - ELECTRIC DREAMS (5)</b>														
Trainer: Robbie Neville (GRETA)										Owner: Roller Coaster Racing - Spring Trick - M...				
<b>Black</b>		<b>B</b>		<b>Dec-18</b>		<b>Career: 71; 11-13-15</b>			<b>Win: 15% Place: 55%</b>			<b>Last Win: W/PK: 30.34 (6) 02/04/22 (520M)</b>		
Fernando Bale - Trixta Rox						<b>T/D: 6; 1-0-1</b>			<b>T/D Best Time: 30.34 (6) 02/04/22</b>			<b>GUNN: 19.86 (5) GOSF: 22.44 (7)</b>		
1st	(4)	25.0	527m	03/03/22	GUNN	4/5	30.82	30.82	30.82	3.52	0.13	Greek Warrior	1111	\$6.50
4th	(8)	24.9	527m	10/03/22	GUNN	NG	30.68	30.54	30.54	3.49	2.00	Motor City Mossy	1144	\$5.00
3rd	(3)	24.8	520m	19/03/22	W/PK	5	30.78	30.33	29.95	5.53	6.25	Key Bob	22223	\$19.00
1st	(6)	24.8	520m	02/04/22	W/PK	5	30.34	30.34	29.46	5.39	3.00	Cruise Or Lose	11111	\$5.00
6th	(5)	24.8	520m	09/04/22	W/PK	5	30.75	30.24	29.65	5.39	7.25	Miss Hyped Up	12456	\$13.00
P/Money: \$39180.00		Wins/Box (1) 0/5 (2) 0/10 (3) 1/7 (4) 2/11 (5) 2/12 (6) 2/6 (7) 1/9 (8) 3/11												
<b>2 (CHECK) - TAP OUT SNIPER (5)</b>														
Trainer: Rodney Metselaar (LONDONDERRY)										Owner: Rodney Metselaar				
<b>Wht &amp; Fwn</b>		<b>D</b>		<b>Jul-18</b>		<b>Career: 55; 10-7-8</b>			<b>Win: 18% Place: 45%</b>			<b>Last Win: RICH: 30.70 (5) 31/12/21 (535M)</b>		
Fernando Bale - Tap Out Rose						<b>T/D: 9; 2-1-0</b>			<b>T/D Best Time: 30.16 (4) 06/11/21</b>			<b>RICH: 30.70 (5) RICH: 35.55 (1)</b>		
4th	(5)	29.8	720m	19/02/22	W/PK	NG	43.56	41.57	41.57	16.57	28.25	Ziping Kansas	222334	\$23.00
7th	(5)	30.1	324m	16/03/22	RICS	NG1-4	18.21	17.83	17.58	7.33	5.25	Father Rick	6887	\$101.00
5th	(4)	30.1	520m	30/03/22	W/PK	FFA	30.64	29.98	29.70	5.74	9.25	Ziping Sapporo	55555	\$23.00
4th	(7)	29.9	520m	06/04/22	W/PK	3/4	30.57	30.02	30.02	5.81	7.75	Red Hot Mouse	46544	\$51.00
8th	(4)	29.8	520m	13/04/22	W/PK	4/5	30.89	30.65	29.74	5.73	3.50	Sailing Home	78788	\$41.00
P/Money: \$36195.00		Wins/Box (1) 2/4 (2) 3/11 (3) 1/4 (4) 1/8 (5) 2/9 (6) 0/4 (7) 1/11 (8) 0/4												
<b>3 (WHITE) - PANORAMA (5)</b>														
Trainer: Jodie Lord (GUNNING)										Owner: Grace Lord				
<b>Black</b>		<b>B</b>		<b>Mar-19</b>		<b>Career: 29; 10-8-2</b>			<b>Win: 34% Place: 69%</b>			<b>Last Win: IPTU: 30.81 (8) 18/01/22 (520M)</b>		
Fernando Bale - Panamera						<b>T/D: 1; 0-1-0</b>			<b>T/D Best Time: 30.28 (7) 09/04/22</b>			<b>IPTU: 25.20 (5) IPSA: 25.47 (1)</b>		
1st	(6)	28.1	520m	11/01/22	IPTU	5	30.35	30.35	30.35	5.38	1.75	Any Given Sunday	111	\$2.00
1st	(8)	28.4	520m	18/01/22	IPTU	4/5	30.51	30.51	30.51	5.31	1.00	State Of Rage	111	\$3.60
2nd	(3)	28.2	520m	27/01/22	APTH	5	30.44	30.14	29.68	5.52	4.25	Gypsy Del	222	\$3.00
6th	(8)	27.0	440m	01/04/22	GOUL	NG	25.29	24.80	24.54	5.51	7.00	Father Rick	11166	\$4.80
2nd	(7)	27.2	520m	09/04/22	W/PK	5	30.28	30.24	29.65	5.50	0.75	Miss Hyped Up	33212	\$3.50
P/Money: \$31950.00		Wins/Box (1) 4/6 (2) 0/3 (3) 0/4 (4) 2/5 (5) 1/2 (6) 1/4 (7) 0/2 (8) 2/3												
<b>4 (BLUE) - KIWI FANTASY (5)</b>														
Trainer: Caitlyn Brewer (LLANDILO)										Owner: J Law, C Brewer, S Mayer				
<b>Black</b>		<b>B</b>		<b>Feb-19</b>		<b>Career: 38; 11-8-6</b>			<b>Win: 29% Place: 66%</b>			<b>Last Win: W/PK: 30.01 (5) 12/03/22 (520M)</b>		
Premier Fantasy - Midnight Moments						<b>T/D: 13; 1-4-2</b>			<b>T/D Best Time: 30.01 (5) 12/03/22</b>			<b>RICH: 18.72 (5) RICH: 22.43 (4)</b>		
1st	(5)	26.6	520m	12/03/22	W/PK	5	30.01	30.01	29.87	5.45	1.25	Uno Herrera	11221	\$7.00
3rd	(4)	26.7	520m	19/03/22	W/PK	5	30.69	30.56	29.95	5.57	1.75	Fergie Pepper	34443	\$2.90
2nd	(3)	26.3	520m	26/03/22	W/PK	5	30.19	30.15	29.47	5.53	0.75	Magic Flame	12222	\$5.50
2nd	(1)	26.1	520m	01/04/22	W/PK	5	30.24	29.95	29.70	5.50	4.25	Castle Warrior	32222	\$4.20
6th	(6)	26.4	520m	09/04/22	W/PK	5	30.63	29.89	29.65	5.53	10.50	Castle Warrior	45566	\$41.00
P/Money: \$33380.00		Wins/Box (1) 1/4 (2) 2/3 (3) 0/1 (4) 1/5 (5) 3/8 (6) 0/7 (7) 2/5 (8) 2/5												
<b>5 (YELLOW) - OUTLAW ETHICS (5)</b>														
Trainer: David Smith (ELDERSLIE)										Owner: David Smith				
<b>Black</b>		<b>D</b>		<b>Apr-19</b>		<b>Career: 38; 6-6-5</b>			<b>Win: 16% Place: 45%</b>			<b>Last Win: RICS: 17.78 (1) 01/04/22 (324M)</b>		
Barcia Bale - Red Sox Ethics						<b>T/D: 3; 1-1-0</b>			<b>T/D Best Time: 30.21 (8) 23/10/21</b>			<b>RICS: 17.78 (1) GOUL: 19.83 (1)</b>		
2nd	(4)	32.2	324m	30/03/22	RICS	3/4	17.97	17.88	17.83	7.21	1.25	Tara Swift	5422	\$5.50
1st	(1)	32.3	324m	01/04/22	RICS	3	17.78	17.78	17.75	7.02	1.75	Snoot	1111	\$2.90
5th	(6)	32.2	324m	06/04/22	RICS	NG1-4	17.85	17.35	17.35	7.17	7.00	Ritza Daniel	4445	\$16.00
3rd	(2)	32.4	324m	09/04/22	RICS	2/3	18.07	17.99	17.65	7.17	1.00	Preston Lee	1233	\$4.20
7th	(1)	31.7	400m	12/04/22	BUL	5	23.26	22.58	22.22	6.62	9.75	Mayhem Banner	24377	\$2.40
P/Money: \$20680.00		Wins/Box (1) 2/6 (2) 0/3 (3) 1/9 (4) 0/5 (5) 1/2 (6) 0/4 (7) 1/3 (8) 1/5												
<b>6 (GREEN) - ZIGGY STARDUST (5)</b>														
Trainer: Adam Campton (SOUTH MAROOTA)										Owner: Ben Campton				
<b>Black</b>		<b>D</b>		<b>May-19</b>		<b>Career: 47; 10-11-5</b>			<b>Win: 21% Place: 55%</b>			<b>Last Win: W/PK: 29.96 (2) 19/03/22 (520M)</b>		
Fabregas - Miss Sweetness						<b>T/D: 15; 2-4-3</b>			<b>T/D Best Time: 29.96 (2) 19/03/22</b>			<b>GOSF: 29.36 (3) RICH: 30.75 (7)</b>		
5th	(2)	35.2	520m	05/03/22	W/PK	5	30.54	30.23	29.79	5.65	4.25	Space Girl	66665	\$5.00
5th	(3)	35.5	603m	08/03/22	GOSF	5	35.43	34.97	34.97	9.54	6.50	Tina Went Wrong	566665	\$6.50
4th	(3)	35.4	603m	15/03/22	GOSF	4/5	35.35	34.61	34.61	9.57	10.50	Black Firebrand	777654	\$11.00
1st	(2)	35.6	520m	19/03/22	W/PK	5	29.96	29.96	29.95	5.66	7.50	Cawbourne Canelo	41111	\$3.40
5th	(2)	35.6	520m	01/04/22	W/PK	5	30.51	29.70	29.70	5.73	11.50	Lochinvar Lona	77665	\$3.50
P/Money: \$51950.00		Wins/Box (1) 2/6 (2) 3/7 (3) 2/7 (4) 2/5 (5) 0/5 (6) 0/4 (7) 1/8 (8) 0/5												
<b>7 (BLACK) - GO FORWARD BARBS (5)</b>														
Trainer: Adam Campton (SOUTH MAROOTA)										Owner: Scott Campton				
<b>Black</b>		<b>B</b>		<b>Apr-19</b>		<b>Career: 39; 10-9-4</b>			<b>Win: 26% Place: 59%</b>			<b>Last Win: RICS: 17.63 (1) 06/04/22 (324M)</b>		
Fabregas - Pen Me In						<b>T/D: 12; 3-2-1</b>			<b>T/D Best Time: 29.85 (2) 12/06/21</b>			<b>RICS: 17.63 (1) RICH: 22.51 (2)</b>		
5th	(5)	26.9	520m	08/12/21	W/PK	3/4	30.38	29.73	29.73	5.60	9.25	Chase Me Honey	44655	\$11.00
FELL	(6)	26.9	520m	18/12/21	W/PK	5	NTT	29.96	29.46			Vamos Penny	650	\$12.00
FELL	(5)	26.9	520m	26/12/21	W/PK	5	NTT	29.68	29.40			Connections	6770	\$34.00
2nd	(2)	27.1	324m	26/03/22	RICS	3	17.79	17.66	17.41	7.26	1.75	Peyton May	8532	\$10.00
1st	(1)	27.4	324m	06/04/22	RICS	3	17.63	17.63	17.35	7.03	1.75	Scotty	5111	\$2.80
P/Money: \$31675.00		Wins/Box (1) 2/9 (2) 2/4 (3) 2/4 (4) 1/4 (5) 1/2 (6) 0/4 (7) 1/5 (8) 1/4												
<b>8 (PINK) - SUPER AUSSIE (5)</b>														
Trainer: Brad Davis (ABERGLASSLYN)										Owner: Noelene Holloway				
<b>Black</b>		<b>D</b>		<b>Mar-20</b>		<b>Career: 20; 6-5-3</b>			<b>Win: 30% Place: 70%</b>			<b>Last Win: W/PK: 30.13 (3) 01/04/22 (520M)</b>		
Aussie Infrared - Fascinate Mary						<b>T/D: 5; 2-0-0</b>			<b>T/D Best Time: 30.13 (3) 01/04/22</b>			<b>MAIT: 22.77 (4) GOUL: 24.74 (4)</b>		
2nd	(8)	29.5	400m	07/03/22	MAIT	5	22.59	22.52	22.28	5.40	1.00	Lexus Herrera	2322	\$1.55
2nd	(7)	30.0	400m	14/03/22	MAIT	5	22.99	22.58	22.51	5.44	5.75	Shaun Crouch	6642	\$5.50
1st	(1)	30.7	450m	21/03/22	MAIT	5	25.21	25.21	24.85	7.81	0.75	Ocular	11111	\$1.55
1st	(3)	30.7	520m	01/04/22	W/PK	5	30.13	30.13	29.70	5.49	3.50	Four Five	11111	\$4.80
8th	(4)	30.6	520m	09/04/22	W/PK	5	30.88	29.89	29.65	5.56	14.00	Castle Warrior	67778	\$34.00
P/Money: \$19735.00		Wins/Box (1) 1/1 (2) 0/1 (3) 2/3 (4) 2/4 (5) 0/2 (6) 0/1 (7) 0/3 (8) 1/5												

# WENTWORTH PARK - RACE 10 - Saturday 16 April 2022



WENTWORTH PARK.COM.AU MASTERS 520m - 8:47 PM

M1/M2/M3

\$8900

\$6000-\$1700-\$1200

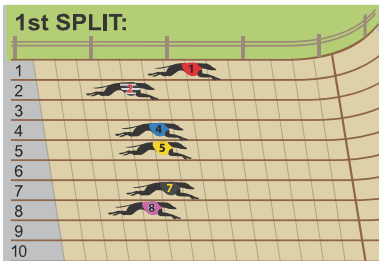

### ANALYST COMMENTS:

ARCTIC KINGDOM (1) has been racing well and appears well placed in a masters having never missed a place from box one in 9 starts. RITZA DONALD (7) is a classy type who didn't get any room approaching the first turn at Bulli last start. RITZA GLORIA (4) hit the line strongly after early trouble last week in the race RITZA DONALD finished fourth.

<b>1st Sectional Standard Time:</b> Track/Distance/Grade	5.65
<b>Standard Winning Time:</b> Track/Distance/Grade	30.12
<b>Track Record:</b>	29.07

BOX	LAST	COMMENTS	CAREER INFO	BOX HISTORY & WINNING DISTANCES	ODDS																																																							
<b>1</b> RED	31726	<b>ARCTIC KINGDOM</b> Consistent type who appears to be dropping in class after a few good performances including a 2nd behind EQUALIZER in a heat of the Golden Easter egg.	Career: 80; 18-19-11 T/D: 24; 4-4-2 T/D Best Time: 29.90 T/D Best 1S: 5.41 (5) 16/10/21 Win: 22% Plc: 60% P/M: \$71110	<table border="1"> <tr><td></td><td></td><td></td><td></td><td></td><td></td><td></td><td></td><td></td><td>&lt;400</td><td>3</td></tr> <tr><td></td><td></td><td></td><td></td><td></td><td></td><td></td><td></td><td></td><td>400+</td><td>5</td></tr> <tr><td>WIN</td><td>5</td><td>3</td><td>2</td><td>2</td><td>2</td><td>3</td><td>0</td><td>1</td><td>500+</td><td>10</td></tr> <tr><td>2nd-3rd</td><td>4</td><td>6</td><td>6</td><td>4</td><td>1</td><td>2</td><td>5</td><td>2</td><td>600+</td><td>0</td></tr> <tr><td>STARTS</td><td>9</td><td>14</td><td>12</td><td>11</td><td>6</td><td>6</td><td>15</td><td>7</td><td>700+</td><td>0</td></tr> </table> S/A Trait: GR										<400	3										400+	5	WIN	5	3	2	2	2	3	0	1	500+	10	2nd-3rd	4	6	6	4	1	2	5	2	600+	0	STARTS	9	14	12	11	6	6	15	7	700+	0	\$2.20
									<400	3																																																		
									400+	5																																																		
WIN	5	3	2	2	2	3	0	1	500+	10																																																		
2nd-3rd	4	6	6	4	1	2	5	2	600+	0																																																		
STARTS	9	14	12	11	6	6	15	7	700+	0																																																		
<b>2</b> B/W	23835	<b>PRIM AND PROPER</b> Strong type who will continue to whack away if she can land own the speed. Won in this class on 16/2 from box four in 30.16. She may need to go a shade faster	Career: 96; 24-15-17 T/D: 29; 5-5-7 T/D Best Time: 29.74 T/D Best 1S: 5.49 (7) 12/09/20 Win: 25% Plc: 58% P/M: \$150115	<table border="1"> <tr><td></td><td></td><td></td><td></td><td></td><td></td><td></td><td></td><td></td><td>&lt;400</td><td>0</td></tr> <tr><td></td><td></td><td></td><td></td><td></td><td></td><td></td><td></td><td></td><td>400+</td><td>0</td></tr> <tr><td>WIN</td><td>2</td><td>3</td><td>1</td><td>4</td><td>3</td><td>2</td><td>5</td><td>4</td><td>500+</td><td>8</td></tr> <tr><td>2nd-3rd</td><td>5</td><td>4</td><td>3</td><td>6</td><td>4</td><td>2</td><td>3</td><td>5</td><td>600+</td><td>13</td></tr> <tr><td>STARTS</td><td>15</td><td>9</td><td>6</td><td>19</td><td>14</td><td>7</td><td>13</td><td>13</td><td>700+</td><td>3</td></tr> </table> S/A Trait: RW										<400	0										400+	0	WIN	2	3	1	4	3	2	5	4	500+	8	2nd-3rd	5	4	3	6	4	2	3	5	600+	13	STARTS	15	9	6	19	14	7	13	13	700+	3	\$8.00
									<400	0																																																		
									400+	0																																																		
WIN	2	3	1	4	3	2	5	4	500+	8																																																		
2nd-3rd	5	4	3	6	4	2	3	5	600+	13																																																		
STARTS	15	9	6	19	14	7	13	13	700+	3																																																		
<b>3</b> WHITE		VACANT																																																										
<b>4</b> BLUE	24623	<b>RITZA GLORIA</b> Third run back from a long spell. She's got a great record here with 7 wins and 9 placing from 21 starts. She may need a few 500m runs to return to her best	Career: 38; 12-13-5 T/D: 21; 7-6-3 T/D Best Time: 29.72 T/D Best 1S: 5.49 (1) 27/06/20 Win: 32% Plc: 79% P/M: \$62280	<table border="1"> <tr><td></td><td></td><td></td><td></td><td></td><td></td><td></td><td></td><td></td><td>&lt;400</td><td>0</td></tr> <tr><td></td><td></td><td></td><td></td><td></td><td></td><td></td><td></td><td></td><td>400+</td><td>1</td></tr> <tr><td>WIN</td><td>5</td><td>2</td><td>0</td><td>1</td><td>1</td><td>0</td><td>2</td><td>1</td><td>500+</td><td>11</td></tr> <tr><td>2nd-3rd</td><td>3</td><td>2</td><td>0</td><td>3</td><td>1</td><td>2</td><td>3</td><td>4</td><td>600+</td><td>0</td></tr> <tr><td>STARTS</td><td>8</td><td>4</td><td>0</td><td>6</td><td>2</td><td>3</td><td>8</td><td>7</td><td>700+</td><td>0</td></tr> </table> S/A Trait: RR										<400	0										400+	1	WIN	5	2	0	1	1	0	2	1	500+	11	2nd-3rd	3	2	0	3	1	2	3	4	600+	0	STARTS	8	4	0	6	2	3	8	7	700+	0	\$3.50
									<400	0																																																		
									400+	1																																																		
WIN	5	2	0	1	1	0	2	1	500+	11																																																		
2nd-3rd	3	2	0	3	1	2	3	4	600+	0																																																		
STARTS	8	4	0	6	2	3	8	7	700+	0																																																		
<b>5</b> YELLOW	54643	<b>HELLO DREAM</b> Solid performance when 3rd to KOORINGA LUCY here last week. Drawn awkwardly with only one win from 29 at the track and distance	Career: 129; 13-14-22 T/D: 29; 1-4-5 T/D Best Time: 30.10 T/D Best 1S: 5.55 (4) 09/10/21 Win: 10% Plc: 38% P/M: \$51885	<table border="1"> <tr><td></td><td></td><td></td><td></td><td></td><td></td><td></td><td></td><td></td><td>&lt;400</td><td>1</td></tr> <tr><td></td><td></td><td></td><td></td><td></td><td></td><td></td><td></td><td></td><td>400+</td><td>4</td></tr> <tr><td>WIN</td><td>1</td><td>4</td><td>0</td><td>1</td><td>3</td><td>2</td><td>1</td><td>1</td><td>500+</td><td>7</td></tr> <tr><td>2nd-3rd</td><td>8</td><td>3</td><td>2</td><td>3</td><td>4</td><td>6</td><td>5</td><td>5</td><td>600+</td><td>1</td></tr> <tr><td>STARTS</td><td>15</td><td>20</td><td>9</td><td>16</td><td>19</td><td>20</td><td>14</td><td>15</td><td>700+</td><td>0</td></tr> </table> S/A Trait: FR										<400	1										400+	4	WIN	1	4	0	1	3	2	1	1	500+	7	2nd-3rd	8	3	2	3	4	6	5	5	600+	1	STARTS	15	20	9	16	19	20	14	15	700+	0	\$31.00
									<400	1																																																		
									400+	4																																																		
WIN	1	4	0	1	3	2	1	1	500+	7																																																		
2nd-3rd	8	3	2	3	4	6	5	5	600+	1																																																		
STARTS	15	20	9	16	19	20	14	15	700+	0																																																		
<b>6</b> GREEN		VACANT																																																										
<b>7</b> BLACK	15284	<b>RITZA DONALD</b> Squeezed up when challenging for second place early at his most recent run at Bulli in March. Second run back from a spell and does have a great record from 7.	Career: 69; 20-17-9 T/D: 25; 8-2-2 T/D Best Time: 29.54 T/D Best 1S: 5.40 (7) 29/11/19 Win: 29% Plc: 67% P/M: \$87610	<table border="1"> <tr><td></td><td></td><td></td><td></td><td></td><td></td><td></td><td></td><td></td><td>&lt;400</td><td>2</td></tr> <tr><td></td><td></td><td></td><td></td><td></td><td></td><td></td><td></td><td></td><td>400+</td><td>5</td></tr> <tr><td>WIN</td><td>4</td><td>1</td><td>1</td><td>0</td><td>3</td><td>1</td><td>7</td><td>3</td><td>500+</td><td>13</td></tr> <tr><td>2nd-3rd</td><td>4</td><td>4</td><td>4</td><td>3</td><td>2</td><td>0</td><td>2</td><td>7</td><td>600+</td><td>0</td></tr> <tr><td>STARTS</td><td>10</td><td>9</td><td>7</td><td>7</td><td>5</td><td>4</td><td>12</td><td>15</td><td>700+</td><td>0</td></tr> </table> S/A Trait: GR										<400	2										400+	5	WIN	4	1	1	0	3	1	7	3	500+	13	2nd-3rd	4	4	4	3	2	0	2	7	600+	0	STARTS	10	9	7	7	5	4	12	15	700+	0	\$3.80
									<400	2																																																		
									400+	5																																																		
WIN	4	1	1	0	3	1	7	3	500+	13																																																		
2nd-3rd	4	4	4	3	2	0	2	7	600+	0																																																		
STARTS	10	9	7	7	5	4	12	15	700+	0																																																		
<b>8</b> PINK	52456	<b>CRAZY OLD GOAT</b> The goat does his best racing when he can find the inside rail. He was posted wide and checked when he wore the nine rug at his last start from box eight.	Career: 89; 12-14-15 T/D: 36; 4-5-7 T/D Best Time: 30.01 T/D Best 1S: 5.52 (7) 08/01/22 Win: 13% Plc: 46% P/M: \$54035	<table border="1"> <tr><td></td><td></td><td></td><td></td><td></td><td></td><td></td><td></td><td></td><td>&lt;400</td><td>1</td></tr> <tr><td></td><td></td><td></td><td></td><td></td><td></td><td></td><td></td><td></td><td>400+</td><td>5</td></tr> <tr><td>WIN</td><td>2</td><td>3</td><td>3</td><td>1</td><td>0</td><td>0</td><td>3</td><td>0</td><td>500+</td><td>6</td></tr> <tr><td>2nd-3rd</td><td>5</td><td>3</td><td>3</td><td>5</td><td>2</td><td>4</td><td>5</td><td>2</td><td>600+</td><td>0</td></tr> <tr><td>STARTS</td><td>12</td><td>10</td><td>15</td><td>12</td><td>5</td><td>9</td><td>16</td><td>10</td><td>700+</td><td>0</td></tr> </table> S/A Trait: FR										<400	1										400+	5	WIN	2	3	3	1	0	0	3	0	500+	6	2nd-3rd	5	3	3	5	2	4	5	2	600+	0	STARTS	12	10	15	12	5	9	16	10	700+	0	\$21.00
									<400	1																																																		
									400+	5																																																		
WIN	2	3	3	1	0	0	3	0	500+	6																																																		
2nd-3rd	5	3	3	5	2	4	5	2	600+	0																																																		
STARTS	12	10	15	12	5	9	16	10	700+	0																																																		



F	B	W	D	Date	T	G	AT	WT	BON	A1S	M	W2G	P	SP	
<b>1 (RED) - ARCTIC KINGDOM (M2)</b>				<b>Trainer: Owen Langley (BERKSHIRE PARK)</b>						<b>Owner: L Sharp &amp; S Sharp</b>					
<b>Red Bdl</b>				<b>D Apr-18</b>		<b>Career: 80; 18-19-11</b>			<b>Win: 22% Place: 60%</b>			<b>Last Win: W/PK: 30.08 (1) 12/03/22 (520M)</b>			
Fernando Bale - Tick Away Fire				T/D: 24; 4-4-2		T/D Best Time: 29.90 (5) 16/10/21			WAUH: 21.52 (6) GOSF: 21.91 (1)						
3rd	(8)	30.8	520m	05/03/22	W/PK	4/5	30.45	30.04	29.79	5.54	5.75	Redeem Our Cash	33333	\$5.00	
1st	(1)	30.8	520m	12/03/22	W/PK	5	30.08	30.08	29.87	5.46	0.75	Loui Wonton	11111	\$4.40	
7th	(8)	30.9	520m	19/03/22	W/PK	4/5	30.90	30.13	29.95	5.55	11.00	Redeem Our Cash	57877	\$17.00	
2nd	(1)	30.8	520m	26/03/22	W/PK	NG	30.13	29.85	29.47	5.49	4.00	Equalizer	11222	\$23.00	
6th	(5)	30.6	520m	02/04/22	W/PK	NG	30.30	29.91	29.46	5.60	5.50	Fantastic Raven	66666	\$71.00	
P/Money: \$71110.00				Wins/Box (1) 5/9 (2) 3/14 (3) 2/12 (4) 2/11 (5) 2/6 (6) 3/6 (7) 0/15 (8) 1/7											

<b>2 (CHECK) - PRIM AND PROPER (M2)</b>				<b>Trainer: David Smith (ELDRSLIE)</b>						<b>Owner: The R One Syndicate</b>					
<b>Black</b>				<b>B Feb-18</b>		<b>Career: 96; 24-15-17</b>			<b>Win: 25% Place: 58%</b>			<b>Last Win: W/PK: 30.16 (4) 16/02/22 (520M)</b>			
Kinloch Brae - Esparza				T/D: 29; 5-5-7		T/D Best Time: 29.74 (5) 22/08/20			RICH: 30.71 (4) DAPT: 34.21 (3)						
2nd	(5)	25.8	520m	23/02/22	W/PK	M2/M3	30.17	29.97	29.46	5.51	2.75	Bobby The Brute	11122	\$101.00	
3rd	(3)	26.6	520m	05/03/22	W/PK	M1/M2/M3	30.34	29.93	29.79	5.53	5.75	Angry Blizzard	22223	\$3.80	
8th	(4)	25.9	605m	12/03/22	DUBO	NG	35.94	34.83	34.57	9.28	15.75	Immunity	467778	\$21.00	
3rd	(4)	26.0	520m	01/04/22	W/PK	M1/M2/M3	30.45	30.06	29.70	5.58	5.50	Angry Blizzard	33443	\$5.00	
5th	(4)	26.5	520m	09/04/22	W/PK	M1/M2/M3	30.51	29.70	29.65	5.66	11.50	Kooringa Lucy	65555	\$23.00	
P/Money: \$150115.00				Wins/Box (1) 2/15 (2) 3/9 (3) 1/6 (4) 4/19 (5) 3/14 (6) 2/7 (7) 5/13 (8) 4/13											

**3 (WHITE)**

**VACANT**

<b>4 (BLUE) - RITZA GLORIA (M2)</b>				<b>Trainer: Mark Gatt (THIRLMERE)</b>						<b>Owner: Frank Gatt</b>					
<b>Black</b>				<b>B Feb-18</b>		<b>Career: 38; 12-13-5</b>			<b>Win: 32% Place: 79%</b>			<b>Last Win: W/PK: 29.90 (1) 02/06/21 (520M)</b>			
Ritza Lenny - Ritza Hattie				T/D: 21; 7-6-3		T/D Best Time: 29.72 (1) 27/06/20			BUL: 22.42 (1) DAPT: 30.08 (5)						
4th	(8)	31.4	520m	19/06/21	W/PK	FFA	30.07	29.97	29.67	5.55	1.50	Ebby Jet Power	4544	\$9.50	
6th	(7)	31.6	472m	17/07/21	BUL	NG1-4	26.63	26.23	26.23	10.29	5.75	Ebby Infrared	66766	\$23.00	
1st	(1)	31.7	400m	18/01/22	BUL	ST	22.41								
2nd	(8)	31.5	400m	15/03/22	BUL	M1/M2/M3	22.74	22.60	22.19	6.60	2.00	Sassy Ethics	52222	\$2.40	
3rd	(8)	31.7	400m	22/03/22	BUL	M2/M3	23.00	22.41	22.35	6.75	8.25	Tiggerlong Blaze	44433	\$1.20	
P/Money: \$62280.00				Wins/Box (1) 5/8 (2) 2/4 (3) 0/0 (4) 1/6 (5) 1/2 (6) 0/3 (7) 2/8 (8) 1/7											

<b>5 (YELLOW) - HELLO DREAM (M2)</b>				<b>Trainer: Troy Macdonald (JILLIBY)</b>						<b>Owner: Troy Macdonald</b>					
<b>Black</b>				<b>B Dec-17</b>		<b>Career: 129; 13-14-22</b>			<b>Win: 10% Place: 38%</b>			<b>Last Win: GRDN: 29.88 (8) 28/01/22 (515M)</b>			
Oaks Road - Shelly Shelby				T/D: 29; 1-4-5		T/D Best Time: 30.10 (7) 05/02/22			NOWR: 20.94 (5) RICH: 22.84 (2)						
5th	(6)	27.2	515m	11/03/22	GRDN	4/5	30.30	29.53	29.53	5.25	11.00	Fat Boy's Dream	8555	\$15.00	
4th	(4)	27.1	520m	19/03/22	W/PK	5	30.68	30.22	29.95	5.70	6.50	Fantastic Radley	76544	\$34.00	
6th	(5)	27.4	603m	22/03/22	GOSF	NG	35.66	34.59	34.59	9.31	15.25	Black Firebrand	233346	\$61.00	
4th	(6)	27.1	520m	01/04/22	W/PK	M1/M2/M3	30.54	30.06	29.70	5.73	6.75	Angry Blizzard	5554	\$34.00	
3rd	(1)	27.2	520m	09/04/22	W/PK	M1/M2/M3	30.26	29.70	29.65	5.55	8.00	Kooringa Lucy	33333	\$51.00	
P/Money: \$51885.00				Wins/Box (1) 1/15 (2) 4/20 (3) 0/9 (4) 1/16 (5) 3/19 (6) 2/20 (7) 1/14 (8) 1/15											

**6 (GREEN)**

**VACANT**

<b>7 (BLACK) - RITZA DONALD (M2)</b>				<b>Trainer: Mark Gatt (THIRLMERE)</b>						<b>Owner: Frank Gatt</b>					
<b>Black</b>				<b>D Feb-18</b>		<b>Career: 69; 20-17-9</b>			<b>Win: 29% Place: 67%</b>			<b>Last Win: NOWR: 29.81 (7) 23/08/21 (520M)</b>			
Ritza Lenny - Ritza Hattie				T/D: 25; 8-2-2		T/D Best Time: 29.54 (8) 13/03/21			GOUL: 19.63 (1) BUL: 22.40 (8)						
1st	(7)	36.5	520m	23/08/21	NOWR	NG1-4	29.81	29.81	29.65	4.38	1.00	Mack Boy	2111	\$6.50	
5th	(6)	36.5	520m	06/09/21	NOWR	NG1-4	30.85	29.66	29.64	4.45	17.00	Bandit Ned	4555	\$18.00	
2nd	(7)	36.5	440m	17/10/21	GOUL	NG	24.99	24.49	24.24		7.00	Derry Express	22222	\$12.80	
8th	(3)	36.9	440m	24/10/21	GOUL	NG	24.95	24.22	24.22		10.25	Wow	78888	\$34.60	
4th	(3)	36.7	400m	15/03/22	BUL	M1/M2/M3	23.41	22.60	22.19	6.61	11.50	Sassy Ethics	44544	\$2.80	
P/Money: \$87610.00				Wins/Box (1) 4/10 (2) 1/9 (3) 1/7 (4) 0/7 (5) 3/5 (6) 1/4 (7) 7/12 (8) 3/15											

<b>8 (PINK) - CRAZY OLD GOAT (M3)</b>				<b>Trainer: Andrew Weise (Kirwan)</b>						<b>Owner: C Rice, A Weise, C Rice</b>					
<b>Black</b>				<b>D Mar-18</b>		<b>Career: 89; 12-14-15</b>			<b>Win: 13% Place: 46%</b>			<b>Last Win: W/PK: 30.03 (7) 08/01/22 (520M)</b>			
Fernando Bale - Marcus Glory				T/D: 36; 4-5-7		T/D Best Time: 30.01 (1) 14/11/20			BALL: 22.45 (7) BUL: 22.52 (7)						
5th	(3)	29.9	520m	24/01/22	BATT	NG	30.48	30.19	30.11	4.51	4.25	Crocodile Vella	556555	\$10.00	
2nd	(6)	30.4	520m	16/03/22	W/PK	M1/M2/M3	30.57	30.36	29.82	5.63	3.00	Zippping Brady	22322	\$4.80	
4th	(8)	30.9	520m	23/03/22	W/PK	M1/M2/M3	30.32	29.70	29.70	5.58	8.75	Kooringa Lucy	4	\$17.00	
5th	(1)	30.7	520m	01/04/22	W/PK	M1/M2/M3	30.42	29.86	29.70	5.61	8.00	Lots Of Chatter	43325	\$16.00	
6th	(8)	30.6	520m	09/04/22	W/PK	M1/M2/M3	30.53	29.70	29.65	5.67	11.75	Kooringa Lucy	88876	\$34.00	
P/Money: \$54035.00				Wins/Box (1) 2/12 (2) 3/10 (3) 3/15 (4) 1/12 (5) 0/5 (6) 0/9 (7) 3/16 (8) 0/10											



# Greyhound Syndicates Policy

The Greyhound Syndicates Policy will take effect on 1 May 2022. The new Policy introduces Private and Public Syndicates and phases out Partnerships. Existing partnerships will not be affected.

## What is a Private Syndicate?

A Private Syndicate is a group of at least two people that is formed for the purpose of owning a greyhound. There are no limits to the number of members in a Private Syndicate however, members must know each other before forming a syndicate.

## What is a Public Syndicate?

Public Syndicates are formed through a public offer that is open to anyone. The syndicate must be registered as a company and hold an Australian Financial Services License. The promotion of Public Syndicates can only be performed by a GWIC-registered Promoter.

## Key Information:

- Requirements for ownership groups have been removed from the Racing Rules.
- All NSW syndicates must be registered with GWIC and have a Syndicate Manager who holds a GWIC Owner registration.
- Syndicate members are not required to be registered with GWIC.
- Syndicate members are not subject to the Fit & Proper Person Test or a Criminal History Check.

For more information visit [www.gwic.nsw.gov.au](http://www.gwic.nsw.gov.au) or call 13 49 42 (13 GWIC).

# THE DOGS.COM.AU NEW PODCAST



**Every Week**

**Join Mark Duclos and Tim Newbold as they discuss the Greyhound Industry.**

**Find us on your preferred platform**





# BOOK YOUR NEXT PARTY WITH US!

BLACK TOP LOUNGE  
THE CHASE LOUNGE  
OUTDOOR BOX  
LEVEL ONE  
GOLDEN HOUR TERRACE  
WE HAVE OPTIONS  
AVAILABLE FOR GROUPS OF  
ALL SIZES!

phone: 02 9649 7166  
email: [events@gbota.com.au](mailto:events@gbota.com.au)



# RACE SPONSORSHIPS AVAILABLE

GET YOUR NAME ON TV! PERFECT FOR  
BIRTHDAYS, ANNIVERSARIES, COMMEMORATIONS  
AND OTHER EVENTS AND CELEBRATIONS

CALL US  
02 9649 7166

WENTWORTH PARK - 13/04/22

Race	Distance	W/T	Time	Time	Time
<b>Race 1</b>	<b>520m M</b>		<b>W/T 30.28</b>		
1	Choo Choo Train	(3)	2.80	6.500	29.7
2	Spring Polar	(1)	4.20	6.500	33.3
3	Romantic Style	(7)	8.50	7.000	28.0
4	Without Glory	(2)	8.50	12.750	27.2
5	Rich Man's World	(8)	17.00	17.000	27.4
6	Springview Force	(5)	26.00	19.250	38.1
7	Stunning Ethics	(6)	6.00	20.000	27.9
8	Without Power	(4)	10.00	20.750	27.1
<b>Race 2</b>	<b>520m 5</b>		<b>W/T 30.72</b>		
1	Spring Gonzales	(7)	2.70	1.250	28.8
2	Rebel Ethics	(3)	9.50	1.250	31.5
3	Lady On Fire	(2)	61.00	3.250	29.6
4	Let's Trot	(8)	21.00	5.250	32.8
5	Miss Free Reign	(5)	6.50	7.750	25.5
6	Send It Tiger	(1)	2.30	9.750	31.7
7	Papa Joe	(4)	15.00	43.000	31.1
<b>Race 3</b>	<b>520m 5</b>		<b>W/T 30.40</b>		
1	Zambidis	(3)	4.60	1.750	32.3
2	Especially Rare	(4)	1.85	1.750	26.5
3	Cool Kat	(1)	31.00	8.000	31.4
4	Leaping	(6)	16.00	8.250	28.7
5	Valor	(7)	4.80	10.250	31.7
6	Big Town Romeo	(8)	9.00	11.500	31.4
7	Screw Loose	(2)	81.00	21.250	28.0
<b>Race 4</b>	<b>520m 5</b>		<b>W/T 30.34</b>		
1	Simply Limelight	(6)	1.35	7.500	34.7
2	Lady Luck Ethics	(8)	19.00	7.500	28.3
3	Ziping Ramona	(3)	19.00	8.500	26.6
4	City Slicker	(1)	51.00	10.750	32.9
5	Spread My Wings	(4)	21.00	11.750	35.4
6	Fantastic Trixie	(2)	4.00	13.250	26.4
<b>Race 5</b>	<b>520m 5</b>		<b>W/T 30.16</b>		
1	Tap Out Diesel	(8)	6.00	1.000	31.8
2	Doonan	(2)	1.35	1.000	33.2
3	Burn	(3)	7.00	6.000	29.7
4	Krakatoan	(1)	81.00	16.250	32.1
5	Cartel Master	(7)	16.00	17.500	33.1
6	Emerald Green	(4)	23.00	20.250	32.0
7	Captain Muddy	(6)	41.00	21.500	32.4
8	Dubrovnik	(5)	61.00	26.000	28.7
<b>Race 6</b>	<b>520m 5</b>		<b>W/T 30.28</b>		
1	Black Zambora	(1)	2.15	1.750	24.5
2	Fernando Mae	(6)	16.00	1.750	34.8
3	Bless Shoe	(8)	13.00	6.250	25.3
4	Thirsty Colley	(3)	7.00	9.750	32.2
5	Alice Unchained	(7)	5.00	11.500	28.8
6	Bell Toller	(2)	6.50	11.750	32.7
7	Rock Burner	(4)	21.00	13.250	30.7
8	Don't Sue Me	(5)	17.00	14.000	25.5
<b>Race 7</b>	<b>520m 4/5</b>		<b>W/T 30.65</b>		
1	Sailing Home	(3)	21.00	0.031	27.7
2	Chasing Fernando	(1)	3.50	0.031	29.5
3	Devil Dodger	(7)	7.50	0.750	31.7
4	Star Glitter	(2)	61.00	0.750	28.5
5	Murray's Way	(8)	8.00	1.000	26.3
6	Manton Blaze	(6)	71.00	1.750	25.3
7	Suzie's Face	(5)	1.85	3.250	27.1
8	Tap Out Sniper	(4)	41.00	3.500	29.8
<b>Race 8</b>	<b>720m 5</b>		<b>W/T 42.91</b>		
1	Hester	(7)	7.00	2.500	25.3
2	Cawbourne Turvey	(2)	2.60	2.500	26.2
3	Mcentire	(4)	34.00	3.500	29.9
4	Holistic Key	(3)	4.00	3.750	27.7
5	Trunkey Bill	(6)	9.50	4.250	34.7
6	Paris And Rome	(1)	4.00	4.500	26.7
7	Jazz Party	(8)	61.00	5.250	24.7
<b>Race 9</b>	<b>520m FFA</b>		<b>W/T 29.74</b>		
1	Aston Barak	(8)	2.40	6.000	35.0
2	Magic Flame	(1)	4.20	6.000	27.4
3	Red Hot Mouse	(4)	5.50	6.750	25.5
4	Jabeni	(3)	4.20	8.250	32.3
5	Pristine Image	(7)	16.00	8.500	32.5
6	Springview Hawk	(6)	21.00	9.250	32.8
<b>Race 10</b>	<b>520m 5</b>		<b>W/T 30.28</b>		
1	Black Fox	(1)	2.90	4.750	28.2
2	Lepidoptera	(6)	5.00	4.750	29.1
3	Cruise Or Lose	(8)	12.00	5.500	26.0
4	Canya Zeus	(7)	18.00	6.250	33.3
5	Sooky Lala	(3)	7.00	8.750	31.6
6	Killer Boots	(2)	5.00	10.250	27.9
7	Redhead Rider	(5)	6.50	11.000	32.8
8	Snap Key	(4)	21.00	12.500	26.0
<b>Race 11</b>	<b>520m 5</b>		<b>W/T 30.32</b>		
1	Club Model	(6)	2.80	2.500	30.2
2	Turbo Cash	(7)	2.20	2.500	34.3
3	Direct Mae	(3)	13.00	5.250	33.2
4	Cobar Rooster	(8)	31.00	6.000	31.7
5	Sly Dunbar	(4)	21.00	9.000	31.7
6	Barbella's Image	(2)	6.00	9.250	25.8
7	Ziping Finch	(5)	51.00	14.000	25.5
8	Sorry Bro	(1)	23.00	15.750	33.4

DOGS NAME	RACE	BOX	DOGS NAME	RACE	BOX
AGLAND LUAI	6	1	MAGIC HULK	3	7
ALICE UNCHAINED	6	9	MARCH LEGEND	8	4
AMARILLO	5	4	MICKEY DOO	8	5
ARCTIC KINGDOM	10	1	MISS HYPED UP	2	7
ASTON BARAK	2	2	MURRAY'S WAY	2	1
BARBELLA'S IMAGE	3	8	NIMBLE LULU	7	1
BAROOGA FRANKY	4	2	OUTLAW ETHICS	9	5
BATTLE BORN	6	4	PANORAMA	9	3
BONNIE KEEPING	4	8	PAYTON KEEPING	8	2
BUGATTI LEAP	1	2	PENNY HAWKE	7	7
CALVIN	3	1	POWDER FINGER	4	5
CANYA ZEUS	4	6	PRIM AND PROPER	10	2
CARTEL MASTER	5	6	RAINING VODKA	4	4
CASUAL GLANCE	2	8	REDBANK MOLLY	6	5
CATCH ME NERO	7	8	REDEEM A PRIZE	5	5
CAWBOURNE HELM	5	8	RITZA DONALD	10	7
CAWBOURNE HOOPER	5	3	RITZA GLORIA	10	4
CAWBOURNE OLIVE	3	6	RUNWAY MESSI	4	7
CAWBOURNE ROCKY	1	5	RUSTY KADE	1	6
CLAY MADE	6	10	SALLY'S REWARD	8	8
CLUB MODEL	3	4	SEND IT TIGER	1	3
COAST MODEL	8	7	SHARKY'S WISH	5	2
CONTEXT	6	6	SHINYA	5	7
COP MAGNET	2	4	SKIPPER'S LIGHT	1	8
CRAZY OLD GOAT	10	8	SMOKEY CAPE	4	1
ELECTRIC DREAMS	9	1	SPRING ELEGANCE	6	2
FANTASTIC TRIXIE	1	1	STANLEY ROAD	7	2
FOUR FIVE	2	6	START PACKING	6	7
GENERAL CATTANA	1	4	SUPER AUSSIE	9	8
GEORGIA KEEPING	8	1	SUPER ESTRELLA	7	4
GO FORWARD BARBS	9	7	TAP OUT DIESEL	4	3
HELLO DREAM	10	5	TAP OUT SNIPER	9	2
HYPERVENTILATE	2	3	TRALEE BLAZE	1	7
IMPRESS RAJA	5	1	WE BACK	3	5
JENNY HAWKE	7	5	WHAT ABOUT THAT	6	3
KIWI FANTASY	9	4	WINKLER	3	2
LIGHTNIN' ETHICS	6	8	ZIGGY STARDUST	9	6
			ZIPING QUOKKA	3	3

WINNING BOX NUMBERS									
To 14/04/22									
	1	2	3	4	5	6	7	8	Total
280m	108	119	83	114	82	93	79	111	789
520m	5232	4228	3402	3352	2943	2870	2765	3487	28279
720m	614	550	500	546	470	422	533	548	4183
959m	2	0	0	0	0	2	2	1	7